

SURVEY & REMONUMENTATION

LIBER 1873 PAGE 274

STATE OF MICHIGAN
 COUNTY OF ...
 1995 DEC 20 11 04 45

APR 04 1996

LAND CORNER RECORDATION CERTIFICATE
 Filing Requirement of Act 74, Mich. P.A. 1970

COMMISSION
 For corners in
Muskegon
 (County)

Located In: Corner Code //

- | | | | | | |
|------------------------------------|---|-----|---|-----|-----|
| 1. Public Land Survey | T | 11N | R | 16W | C 6 |
| | T | | R | | |
| | T | | R | | |
| | T | | R | | |
| 2. Property Controlling in Section | S | T | R | | |
| | S | T | R | | |
| 3. Miscellaneous Property in Sec. | S | T | R | | |
| | S | T | R | | |
4. Lot No. _____, Recorded Plat _____
 5. Private Claims _____

Register of Deeds Stamp & File Number

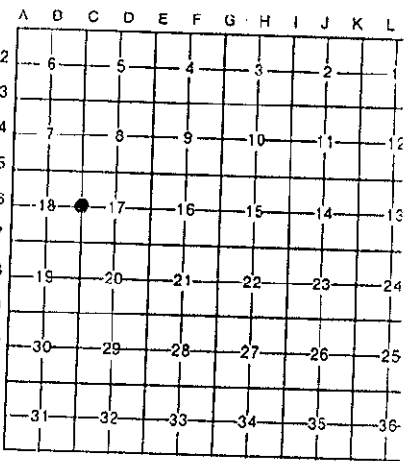

I, Ralph W VanRiper, in a field survey on May 9, 1995
 do hereby certify that under requirements of P.A. 74, Michigan P.A. of 1970, the corner points mentioned in lines 1 and 2 above were in conformance with regulations and rules therefore as required in the current manual of survey instructions of the United States Department of the Interior, Bureau of Land Management or by a decree of a Court of Law and/or that the corner points mentioned in lines 3, 4 and 5 above were in conformance with the rules of the Michigan Board of Land Surveyors or by a Decree of a Court of Law; established, re-established, monumented, re-monumented, recovered, found as expressed below:

NOTE: Not more than 4 corners, all in the same town and range, may be recorded on this certificate.

A. Description of original monument and accessories and/or subsequent restoration:

1/4 Corner common to Sections 17 and 18, T 11 N, R 16 W, Dalton Township
 Post set by GLO Surveyors in 1837 (Pine 22", S 40° W, 37L)
 (Pine 10", N 29° W, 12L)
 MCRC (1950's) Angle Iron with 3 Witnesses
 MCRC Witnesses Book, Angle Iron with 5 Witnesses

B. Description of corner evidence found and/or method applied in restoring or reestablishing corner:

Found 1/2" Steel Rod in Graver Road - Automobile Road
 Verified corner location with existing Witnesses.

POSITION OF SAID
 RECORDED CORNER
 REVIEWED & CERTIFIED
 BY MUNICIPAL CLERK
 PER ORDINANCE IN ACCORDANCE
 WITH THE ACT OF 1970

4/4/95 GUV

C. Description of monument for corner and accessories established to perpetuate locating the position of the corner:

- Set 2 3/4" Cast Iron Monument with County Survey Cap
- | | | |
|---------|--------|-------------------------------------|
| N 50° E | 34.50' | Set Spike in SE side of 10 Cherry |
| S 65° E | 73.16' | Found Spike in S side of Power Pole |
| S 28° E | 46.35" | Set Spike in NE side of 14" Pine |
| S 32° W | 50.34' | Set Spike in E side of 28" Oak |
| N 85° W | 34.83' | Set Spike in S side of 26" Oak |
| N 42° W | 43.80' | Found Spike in NE side of 30" Oak |

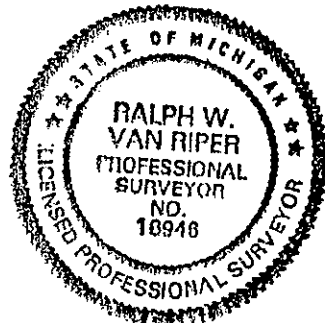

Signed by Ralph W. Van Riper

Date Dec. 19, 1995

Surveyor's Michigan License No. 16946