

LAND CORNER RECORDATION CERTIFICATE
Filing Requirement of Act 74, Mich. P.A. 1970

For corners in
Muskegon
(County)

Located In:

Corner Code #/

- 1. Public Land Survey T 11N R 16W
- T ___ R ___
- T ___ R ___
- T ___ R ___
- 2. Property Controlling S ___ T ___ R ___
- in Section S ___ T ___ R ___
- 3. Miscellaneous S ___ T ___ R ___
- Property in Sec. S ___ T ___ R ___

E 6

**SURVEY &
REMONUMENTATION**

APR 04 1995

COMMISSION

Register of Deeds Stamp & File Number

- 4. Lot No. _____ Recorded Plat _____
- 5. Private Claims _____

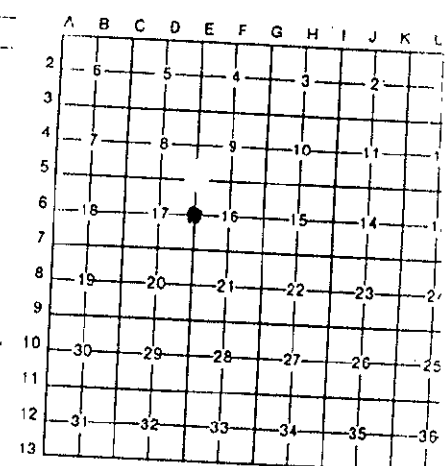

I, Ralph W VanRiper, in a field survey on May 9, 19 95
do hereby certify that under requirements of P.A. 74, Michigan P.A. of 1970, the corner points mentioned
in lines 1 and 2 above were in conformance with regulations and rules therefore as required in the
current manual of survey instructions of the United States Department of the Interior, Bureau of Land
Management or by a decree of a Court of Law and/or that the corner points mentioned in lines 3, 4 and 5
above were in conformance with the rules of the Michigan Board of Land Surveyors or by a Decree of a
Court of Law; established, re-established, monumented, re-monumented, recovered, found as
expressed below:

**NOTE: Not more than 4 corners, all in the same town and range, may be recorded
on this certificate.**

A. Description of original monument and accessories and/or subsequent restoration:

1/4 Corner common to Sections 16 and 17, T 11 N, R 16 W. Dalton Township
Post set by GLO Surveyors in 1837 (B Oak 8", S 23° E, 32L)
(B Oak 8", N 4° W, 11L)
MCRC (1950's) Iron Pipe with 3 Witnesses
MCRC Witsnesse Book, 5 Witnesses

B. Description of corner evidence found and/or method applied in restoring or reestablishing corner:

Found 3/4" Pipe in Monument Box in asphalt Road - Russell Road
Verified corner with existing witnesses.

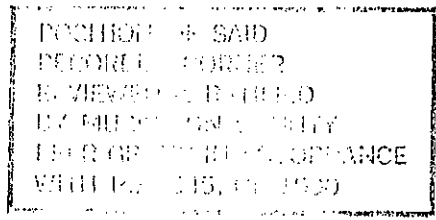

SW 4/4/95

C. Description of monument for corner and accessories established to perpetuate locating the position of the corner:

- Set 2 3/4" Cast Iron Monument with County Survey Cap in Monument Box
- N 60° E 54.25' Set Spike in SE side of 30" Oak
- S 80° E 28.85' Set "PK" Nail in N side of Guy Pole
- S 60° E 45.80' Set Spike in S side of 30" Oak
- S 30° W 75.49' Set Spike in SE side of 24" Oak
- N 75° W 43.33' Set spike in S side of 32" Oak
- N 60° W 61.05' Set Spike in SW side of 28" Oak

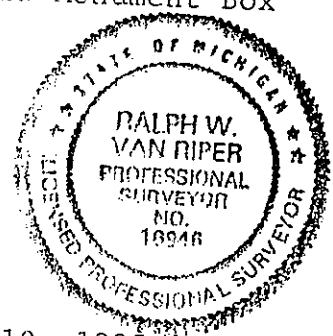

Signed by Ralph W. Van Riper

Date Dec 19, 1995

Surveyor's Michigan License No. 16946