

LAND CORNER RECORDATION CERTIFICATE  
Filing Requirement of Act 74, Mich. P.A. 1970

For corners in  
Muskegon County

Located in:

Corner Code #

1. Public Land Survey

T 11N R 16W

F-2

T \_\_\_\_\_ R \_\_\_\_\_  
T \_\_\_\_\_ R \_\_\_\_\_  
T \_\_\_\_\_ R \_\_\_\_\_

2. Property Controlling  
in Section

S \_\_\_\_\_ T \_\_\_\_\_ R \_\_\_\_\_

SURVEY &

3. Miscellaneous  
Property in Sec.

S \_\_\_\_\_ T \_\_\_\_\_ R \_\_\_\_\_

REMONUMENTATION

Register of Deeds Stamp & File Number

4. Lot No \_\_\_\_\_, Recorded Plat \_\_\_\_\_

APR 04 1996

5. Private Claims \_\_\_\_\_

COMMISSION

STATE OF MICHIGAN  
COUNTY OF MUSKEGON  
REGISTER OF DEEDS  
1995 DEC 12 AM 11:42  
*Deed Recorder*

I, Donald G. Sandel, in a field survey on Nov. 20, 1995 hereby certify that under requirements of P.A. 74, Michigan P.A. of 1970, the corner points mentioned in lines 1 and 2 above were in conformance with regulations and rules therefore as required in the current manual of survey instructions of the United States Department of the Interior, Bureau of Land Management or by a decree of a Court of Law and/or that the corner points mentioned in lines 3, 4 and 5 above were in conformance with the rules of the Michigan Board of Land Surveyors or by a Decree of a Court of Law; established, re-established, monumented, re-monumented, recovered, found as expressed below:

NOTE: Not more than 4 corners, all in the same town and range, may be recorded on this certificate.

	A	B	C	D	E	F	G	H	I	J	K	L	M
2	6		5		4		3		2		1		
3													
4	7		8		9		10		11		12		
5													
6	16		17		18		19		20		21		
7													
8	19		20		21		22		23		24		
9													
10	30		29		28		27		26		25		
11													
12	31		32		33		34		35		36		
13													

A. Description of original monument and accessories and/or subsequent restoration:

- (1) Corner not set by original GLO Survey.
- (2) MCRC (1950's) no witnesses found on record.
- (3) Corner referenced to SW Corner of Lakewood Addition No. 9.

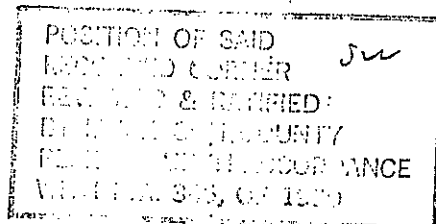

B. Description of corner evidence found and/or method applied in restoring or reestablishing corner:

- (1) Found P.K. Nail inside 1 1/4" X 18" Pipe in W lane of 2-track 239 +/- S of Kenwood and Daisy Intersection; used four existing witnesses to verify corner location.
- (2) Historical usage, documentation, and evidence of corner location reviewed and ratified by the Muskegon County Peer Group, March 7, 1995.

C. Description of monument for corner and accessories established to perpetuate locating the position of the corner:

Set 2 3/4" X 30" Cast Iron "County Survey" monument in place of found pinch pipe; witnessed as follows:  
 N30°E, found nail SE side, 10" Oak, 41.95'  
 S40°E, found nail NE side, 14" Oak, 23.65'  
 S85°W, found nail S side, 5" Oak, 36.70'  
 N12°W, found nail E side, 10" Oak, 55.99'  
 N70°E, set nail S side, 20" Twin Oak, 46.85'  
 S31°W, set nail SE side, 8" Oak, 53.16'

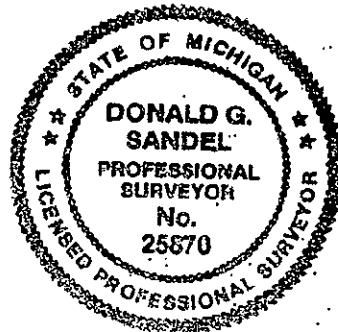

Signed by Donald G. Sandel  
Surveyor's Michigan License No. 25870

Date 5 December 1995