

L1871 Pg. 639

A1748

SURVEY & MONUMENTATION

APR 04 1996

LAND CORNER RECORDATION CERTIFICATE

Filing Requirement of Act 74, Mich. P.A. 1970

of corners in
COMMISSION
Muskegon
(County)

Located In:	Corner Code #
T <u>11N</u> R <u>17W</u>	H-11
T _____ R _____	_____
T _____ R _____	_____
T _____ R _____	_____
T _____ R _____	_____
S _____ T _____ R _____	_____
S _____ T _____ R _____	_____
S _____ T _____ R _____	_____
S _____ T _____ R _____	_____

STATE OF MICHIGAN
 COUNTY OF MUSKEGON
 REGISTERED
 1995 DEC 18 PM 4:17
 David Williams

Register of Deeds Stamp & File Number

Lot No. _____, Recorded Plat _____
 Private Claims _____

Stephen V. Vallier, P.S. November 6 1995

I hereby certify that under requirements of P.A. 74, Michigan P.A. of 1970, the corner points mentioned in lines 1 and 2 above were in conformance with regulations and rules therefore as required in the current manual of survey instructions of the United States Department of the Interior, Bureau of Land Management or by a decree of a Court of Law and/or that the corner points mentioned in lines 3, 4 and 5 above were in conformance with the rules of the Michigan Board of Land Surveyors or by a Decree of a Court of Law; established, re-established, monumented, re-monumented, recovered, found as expressed below:

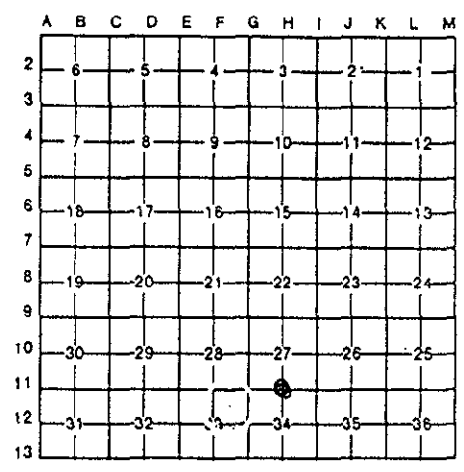

NOTE: Not more than 4 corners, all in the same town and range, may be recorded on this certificate.

Description of original monument and accessories and/or subsequent restoration:

1837 GLO set corner	N 85 deg. W	40 Links	8" Spruce
	S 05 deg. E	20 Links	9" Spruce
1950's Williams & Works - Iron	NE	38.60'	10" Pine
	N	28.07'	10" Pine
	SSE	44.60'	10" Pine
	SW	63.84'	10" Oak

(see Exhibit "A")

Description of corner evidence found and/or method applied in restoring or reestablishing corner:

Found 4" x 30" Cast Iron Monument with County Survey Cap. Checks witnesses from Section "A"

POSITION OF SAID
 RECORDED CORNER
 REVIEWED & RATIFIED
 BY MUSKEGON COUNTY
 PEER GROUP IN ACCORDANCE
 WITH P.A. 345, OF 1990

Nov. 13, 1995

Description of monument for corner and accessories established to perpetuate locating the position of the corner:
 Found 4" x 30" Cast Iron Monument with County Survey Cap.

N 41 deg. W	42.90'	Power Pole (nail)
N 01 deg. W	93.06'	Twin 8 - 12" Oak (nail)
N 58 deg. E	52.74'	4" Pine (nail)
S 63 deg. E	70.00'	4" Pine (nail)
S 35 deg. E	57.50'	8" Oak (nail)
S 63 deg. W	63.75'	14" Oak (nail)

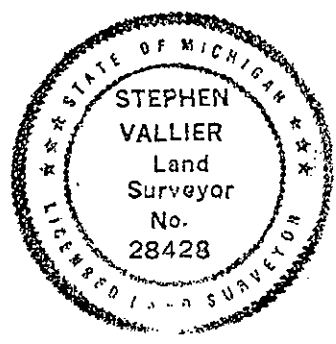

Signed by Stephen V. Vallier
 Surveyor's Michigan License No. 28428

Date Nov 15, 1995