

LAND CORNER RECORDATION CERTIFICATE
Filing Requirement of Act 74, Mich. P.A. 1970

For corners in

| | | |
|---|---------------------------|---------------|
| Marquette | Located In: | Corner Code # |
| (County) | | |
| 1. Public Land Survey | T <u>45N</u> R <u>30W</u> | <u>H3</u> |
| | T <u>45N</u> R <u>30W</u> | <u>G3</u> |
| | T _____ R _____ | _____ |
| | T _____ R _____ | _____ |
| 2. Property Controlling in Section | S _____ T _____ R _____ | _____ |
| | S _____ T _____ R _____ | _____ |
| 3. Miscellaneous Property in Sec. | S _____ T _____ R _____ | _____ |
| | S _____ T _____ R _____ | _____ |

Register of Deeds Stamp & File Number

4. Lot No. _____, Recorded Plat _____
 5. Private Claims _____

Oct 15 2001

I, Stephan J. Szyszkoski, in a field survey on _____, 19____ do hereby state that under requirements of P.A. 74, Michigan P.A. of 1970, the corner points mentioned in lines 1 and 2 above were in conformance with regulations and rules therefore as required in the current manual of survey instructions of the United States Department of the Interior, Bureau of Land Management or by a decree of a Court of Law and /or that the corner points mentioned in lines 3, 4 and 5 above were in conformance with the rules of the Michigan Board of Land Surveyors or by a Decree of a Court of Law; established, re-established, monumented, recovered, found as expressed below:

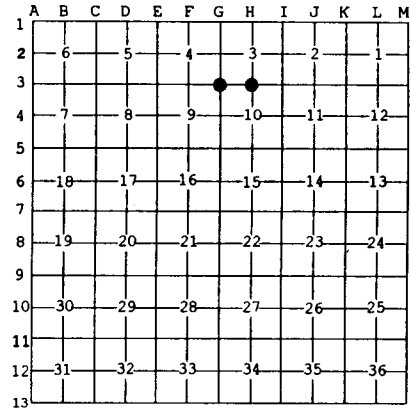

NOTE: Not more than 2 corners, all in the same town and range, may be recorded on this certificate.

A. Description of original monument and accessories and/or subsequent restoration:

(H3) Quarter corner common to Sections 3 and 10. 1848: Established by Wells Burt. 40.10 Set Fir post qr. sect. cor. Cedar 12 S30W 18, Spruce 16 N84E 30; 1933 Original Cedar B.T. stump recovered by Marquette Co. Rd. Commission. Placed wood post at corner position 270 paces north of road; Found no subsequent record.
 (G3) Corner common to Sections 3-4-9-10. Previously recorded in 1981 by Charles F. Clark, PS. Found 3" iron pipe with brass cap. Witnessed by 16d nails in: 3" balsam S80W 30.55', 4" Maple N80E 14.45', 6" Maple N10W 23.02', 6" W.Pine S30E 31.50'.

B. Description of corner evidence found and/or method applied in restoring or reestablishing corner:

(H3) The original post and accessories were not recovered. The 1993 MCRC post was not recovered. Reestablished the corner midway and on a line of mean true bearing between section corners 2654.11' east and west. From the position monumented, the centerline of Chief Lake Rd. is 781' south. An E-W blue paint line is about 34' south of the corner.
 (G3) Found a 3" iron pipe with brass cap "The Mead Corp" dated 1976, in good condition, at record bearing and distance from the remains of the 1981 witnesses. The Maple N80E in good condition, and the W.Pine S30E, now a cut stump. No nails were found in either tree. Left the monument in place and made new witnesses as described below.

C. Description of monument for corner and accessories established to perpetuate locating the position of the corner:

| | |
|--|---|
| (H3) Set 1" IDx32" iron pipe with 4" alum. MDNR cap. Blazed and scribed the following: | (G3) Found 3" IP with Mead Corp. brass cap. Blazed and scribed the following: |
| 10" Spruce N52E 31.8' "1/4S NBT" | 8" Sugar N82E 14.3' "S3 NBT" |
| 10" Cedar S57E 47.3' do | 4" Sugar N47E 12.5' do |
| 12" Cedar S50W 37.4' do | 5" Maple N16W 22.0' "S4 NBT" |
| 11" Cedar N63W 47.0' do | 8" Balsam N64W 21.2' do |

Set sq'd cedar post adjacent. Bearings are magnetic. Var. 9 deg. West. Distances are to notch in lower blaze.

Bearings are magnetic. Distances are to notch in lower blaze.



Signed by Stephan J. Szyszkoski Date 2/4/02
 Surveyor's Michigan License No. 33986

For the Michigan Department of Natural Resources - Office of Property Management