

LAND CORNER RECORDATION CERTIFICATE
Filing Requirement of Act 74, Mich. P.A. 1970

For corners in

<u>Marquette</u> <small>(County)</small>	Located In:	Corner Code ##
1. Public Land Survey	T <u>50N</u> R <u>28W</u>	<u>F-5, G-4, G-5, H-5.</u>
	T _____ R _____	_____
	T _____ R _____	_____
	T _____ R _____	_____
2. Property Controlling in Section	S _____ T _____ R _____	_____
	S _____ T _____ R _____	_____
3. Miscellaneous Property in Sec.	S _____ T _____ R _____	_____
	S _____ T _____ R _____	_____

Register of Deeds Stamp & File Number

4. Lot No. _____, Recorded Plat _____
 5. Private Claims _____

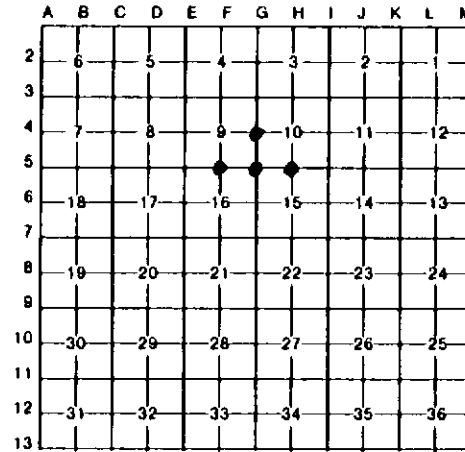

I, Paul Bressette, in a field survey on 5/26, 19 92, do hereby certify that under requirements of P.A. 74, Michigan P.A. of 1970, the corner points mentioned in lines 1 and 2 above were in conformance with regulations and rules therefore as required in the current manual of survey instructions of the United States Department of the Interior, Bureau of Land Management or by a decree of a Court of Law and/or that the corner points mentioned in lines 3, 4 and 5 above were in conformance with the rules of the Michigan Board of Land Surveyors or by a Decree of a Court of Law; established, re-established, monumented, re-monumented, recovered, found as expressed below:

NOTE: Not more than 4 corners, all in the same town and range, may be recorded on this certificate.

A. Description of original monument and accessories and/or subsequent restoration:

- F-5. Quarter corner common to Sections 9 and 16. 1852: Abner B. Wood, Jr. D.S. set wood post witnessed by: Fir 8, N20E, 20 Lks.; B. Oak 8, S22W, 2 Lks.
- G-4. Quarter corner common to Sections 9 and 10. 1852: Abner B. Wood, Jr. D.S. set wood post witnessed by: Sugar 14, N32W, 12 Lks. Hemlock 10, S53E, 24 Lks.
- G-5. Section corner common to Sections 9, 10, 15 and 16. 1852: Abner B. Wood, Jr. D.S. set wood post witnessed by: B. Oak 20, S88E, 13 Lks. Maple 12, S46W, 11 Lks.
- H-5. Quarter corner common to Sections 10 and 15. 1852: Abner B. Wood, Jr. D.S. set wood post witnessed by: Y. Birch 14, N58W, 10 Lks. Ironwood 10, S24E, 37 Lks.

B. Description of corner evidence found and/or method applied in restoring or reestablishing corner:

- F-5. No evidence of original monument or accessories found. Corner reestablished mid-point and on-line between the southeast and southwest corners of Section 9. Corner is in south side of Co. Rd. AAA.
- G-4. Reset from original bearing tree (Hemlock 10, S53E, 24 Lks.) Now 26", still alive and standing. Marquette Co. Rd. Commission records indicate OBT found in survey in 1947.
- G-5. No evidence of original monument or accessories found. Corner reestablished by proportionate measurement. Corner falls on South side of Co. Rd. AAA.
- H-5. Found 1/2" iron pipe by old blazed Y. Birch N60W, 6.1' Marquette County Road Commission made reference to this tree in a survey in 1947. Replaced iron pipe with DNR monument and witnessed.

C. Description of monument for corner and accessories established to perpetuate locating the position of the corner:

- | | | |
|--|---|---|
| F-5. DNR Monument
18" w.pine, N61E, 52.1'
8" maple, S01E, 9.7'
7" oak, S35W, 17.1'
8" oak, N15W, 25.0' | G-4. DNR Monument
26" hemlock, S53E, 15.8' (OBT)
10" sugar, N60E, 13.9'
8" sugar, S13W, 8.8'
8" sugar, N63W, 4.3' | G-5. DNR Monument
10" sugar, N39E, 42.4'
15" w.birch, S40E, 0.4'
6" sugar, S70W, 4.8'
11" sugar, N8W, 33.0' |
| H-5. DNR Monument
6" sugar, N38E, 7.8'
8" sugar, S52E, 21.4'
12" sugar, S23W, 11.1'
10" sugar, N73W, 16.5' | | |



Signed by Paul R. Bressette Date 9-28-92
 Surveyor's Michigan License No. 37270