

APR 06 1999

Approved by Menominee County  
Land Survey Remonumentation  
Peer Group Under Act 345 Of  
P.A. Of 1990 On 12/14 1998  
Thomas S. Wimer P.S.  
Chairman

SECTION \_\_\_\_\_ LAND CORNER RECORDATION CERTIFICATE  
Filing Requirement of Act 74, Mich. P.A. 1970

For corners in

MENOMINEE (County)	Located In:	Corner Code #
1. Public Land Survey	T <u>32</u> N R <u>26</u> W	B-03
	T _____ R _____	_____
	T _____ R _____	_____
	T _____ R _____	_____
2. Property Controlling in Section	S _____ T _____ R _____	_____
	S _____ T _____ R _____	_____
3. Miscellaneous Property in Sec.	S _____ T _____ R _____	_____
	S _____ T _____ R _____	_____

REGISTERED FOR RECORD  
98 DEC 14 PM 3:22  
PAGE 4 689 BK 5  
BARBARA NORRISON  
REGISTER OF DEEDS  
MENOMINEE MI 49868  
Register of Deeds Stamp & File Number

4. Lot No. \_\_\_\_\_, Recorded Plat \_\_\_\_\_  
5. Private Claims \_\_\_\_\_

I, William Lenca, in a field survey on June 08, 19 98 do hereby state that under requirements of P.A. 74, Michigan P.A. of 1970, the corner points mentioned in lines 1 and 2 above were in conformance with regulations and rules therefore as required in the current manual of survey instructions of the United States Department of the Interior, Bureau of Land Management or by a decree of a Court of Law and/or that the corner points mentioned in lines 3, 4 and 5 above were in conformance with the rules of the Michigan Board of Land Surveyors or by a Decree of a Court of Law; established, re-established, monumented, recovered, found as expressed below:

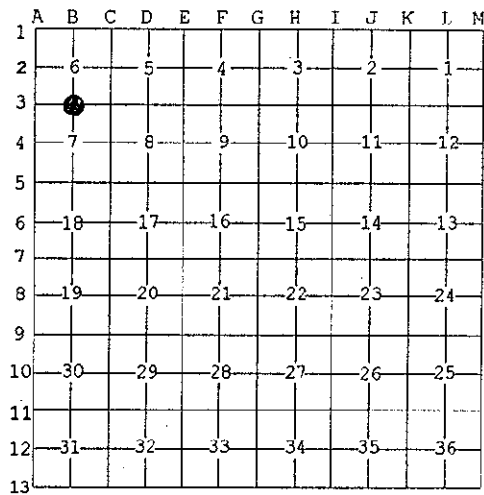

NOTE: Not more than 2 corners, all in the same town and range, may be recorded on this certificate.

A. Description of original monument and accessories and/or subsequent restoration:

- 1848: Original Survey by James H. Mullett - B.T.'s - Black Ash, 6" - N37°E - 17 lks.; Elm, 10" - S26°E - 17 lks. All original evidence for this corner has been destroyed by county road improvements.
- 1963: Plan of Survey by Robert Olsen, RLS 10700, shows this corner as it relates to other lot corners. An iron is indicated but not described.
- 1971: Plat of Survey by George B. Wilson, RLS 17607, shows this corner as it relates to other lot corners. The corner monument is described as "iron".
- 1974: Plat of Survey by George B. Wilson, RLS 17607, shows this corner as it relates to other lot corners. The corner monument is described as "found 1/2" pin in road".

B. Description of corner evidence found and/or method applied in restoring or reestablishing corner:

We recovered a 1/2" x 19" iron pin 1 foot north of the centerline of an East - West County Road and at a distance of 2636.24 feet East from the Northwest Corner of Section 7, T32N-R26W. The corner position matches well with other lot corners recovered from Robert Olsen's 1963 survey and with corners recovered from George Wilson's 1971 survey. This corner has been continuously used by local surveyors for at least 35 years, and is accepted as the best available evidence of the position of the original corner.

C. Description of monument for corner and accessories established to perpetuate locating the position of the corner:

Set 5/8" x 24" Iron Rod/3-1/4" dia. Alum. cap stamped for corner location in Monument Box:

S.W. Cor. House Foundation	N18°E	65.90 feet	
5/8" x 24" Iron Rod/2" dia. Alum. Cap marked "WITNESS MARKER"	South	28.53 feet	
5/8" x 24" Iron Rod/2" dia. Alum. Cap marked "WITNESS MARKER"	S78°W	98.61 feet	0.5' South of P.P.
5/8" x 24" Iron Rod/2" dia. Alum. Cap marked "WITNESS MARKER"	N56°W	64.42 feet	0.5' East of P.P.
Metal Survey Sign Post	South	29.0 feet	

NOTE: All bearings are magnetic bearings. All distances are measured with steel tape. Distances to trees are to nail in side of tree.

Signed by William Lenca  
Surveyor's Michigan License No. 26461

Date Dec. 11, 1998

