

APR 06 1999

SECTION

Approved by Menominee County  
Land Survey Remonumentation  
Peer Group Under Act 345 Of

P.A. of 1990 On 12/14 1998  
Thomas J. Wawie P.S.  
Chairman

LAND CORNER RECORDATION CERTIFICATE  
Filing Requirement of Act 74, Mich. P.A. 1970

For corners in

MENOMINEE

(County)

Located in:

Corner Code #

- 1. Public Land Survey      T 32N R 26W      C-02
- T    R
- T    R
- T    R
- 2. Property Controlling    S    T    R
- in Section                S    T    R
- 3. Miscellaneous            S    T    R
- Property in Sec.         S    T    R

REGISTERED LAND SURVEYOR  
SARAH A. JOHNSON  
REGISTER OF DEEDS  
MENOMINEE, MI 49830

RECEIVED TLR RECORD  
98 DEC 14 PM 3:22

PAGE # 688 BKS

Register of Deeds Stamp & File Number

- 4. Lot No. \_\_\_\_\_, Recorded Plat \_\_\_\_\_
- 5. Private Claims \_\_\_\_\_

I, William Lenca, in a field survey on May 11, 19 98 do hereby state that under requirements of P.A. 74, Michigan P.A. of 1970, the corner points mentioned in lines 1 and 2 above were in conformance with regulations and rules therefore as required in the current manual of survey instructions of the United States Department of the Interior, Bureau of Land Management or by a decree of a Court of Law and /or that the corner points mentioned in lines 3, 4 and 5 above were in conformance with the rules of the Michigan Board of Land Surveyors or by a Decree of a Court of Law; established, re-established, monumented, recovered, found as expressed below:

NOTE: Not more than 2 corners, all in the same town and range, may be recorded on this certificate.

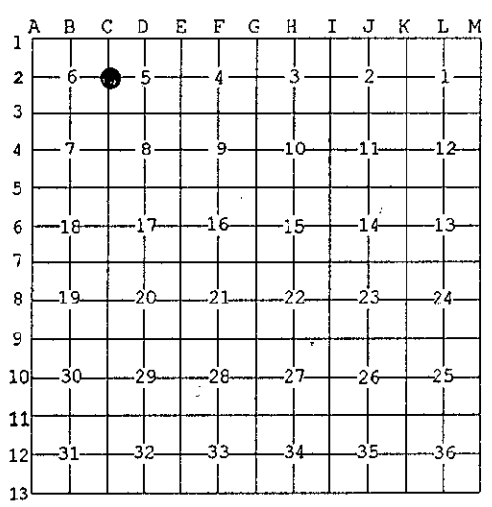

A. Description of original monument and accessories and/or subsequent restoration:

- 1848: Original Survey by James H. Mullett - B.T.'s - Hemlock, 8" - N53°E - 13 lks.; Cedar, 8" - N70°W - 10 lks. All original evidence for this corner has been destroyed by logging activities.
- 1956: Plat of Survey by Robert Olsen shows this corner as being a 3/4" iron pin. Natural Witnesses: Birch, 3" - S47°W - 24.47'; Birch, 3" - N85°W - 7.55'; Fence Post - N68°W - 46.83'.
- 1972: Certified Survey Number 19 by George B. Wilson, RLS 17607, shows a tie to this corner.
- 1984: Certified Survey Number 379 by William Lenca, RLS 26461, shows he found a 3/4" diameter rebar at this location.

B. Description of corner evidence found and/or method applied in restoring or reestablishing corner:

We recovered a 3/4" x 19" iron pin as described in Robert Olsen's Plat of Survey dated 7-14-56. This iron falls at an ancient fence corner with fences running South and West. This position has been used for over 40 years, fits well with measurements to the NW Corner of said Section 5 and to the Meander Corner to the South, and is accepted as the best available evidence of the position of the original corner.

C. Description of monument for corner and accessories established to perpetuate locating the position of the corner:

- Set 2" dia. Aluminum Pipe/3-1/4" dia. Alum cap stamped for corner location:
- |                        |       |            |          |
|------------------------|-------|------------|----------|
| 10" dia. White Ash     | S45°E | 4.62 feet  | Scr. NBT |
| 18" dia. White Ash     | S10°W | 27.48 feet | Scr. NBT |
| 14" dia. Maple         | S86°W | 13.59 feet | Scr. NBT |
| Metal Survey Sign Post | South | 1.0 feet   |          |

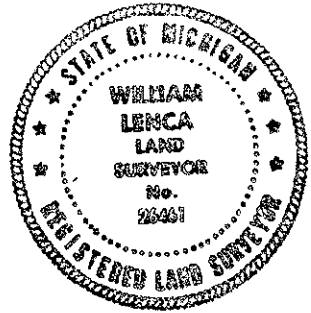

NOTE: All bearings are magnetic bearings. All distances are measured with steel tape. Distances to trees are to nail in side of tree.

Signed by William Lenca Date Dec. 10, 1998  
Surveyor's Michigan License No. 26461

688