

1993

COMMISSION

LAND CORNER RECORDATION CERTIFICATE
Filing Requirement of Act 74, Mich. P.A. 1970

Approved by Menominee County
Land Survey Remonumentation
Peer Group Under Act 345 Of
P.A. of 1990 On 12/28 19993
Mc D...
Chairman

For corners in

<u>MENOMINEE</u> <small>(County)</small>	Located In:	Corner Code <u>#</u>
1. Public Land Survey	T 32N R 27W	<u>D-7</u>
	T _____ R _____	_____
	T _____ R _____	_____
	T _____ R _____	_____
2. Property Controlling in Section	S _____ T _____ R _____	_____
	S _____ T _____ R _____	_____
3. Miscellaneous Property in Sec.	S _____ T _____ R _____	_____
	S _____ T _____ R _____	_____
4. Lot No. _____, Recorded Plat _____		
5. Private Claims _____		

RECEIVED FOR RECORD
93 DEC 29 PM 3:50
PAGE # 6 128
BARBARA MORRISON
REGISTER OF DEEDS
MENOMINEE MI 49858

Register of Deeds Stamp & File Number

I, William Lenca, in a field survey on December, 1993, do hereby certify that under requirements of P.A. 74, Michigan P.A. of 1970, the corner points mentioned in lines 1 and 2 above were in conformance with regulations and rules therefore as required in the current manual of survey instructions of the United States Department of the Interior, Bureau of Land Management or by a decree of a Court of Law and/or that the corner points mentioned in lines 3, 4 and 5 above were in conformance with the rules of the Michigan Board of Land Surveyors or by a Decree of a Court of Law; established, re-established, monumented, re-monumented, recovered, found as expressed below:

NOTE: Not more than 4 corners, all in the same town and range, may be recorded on this certificate.

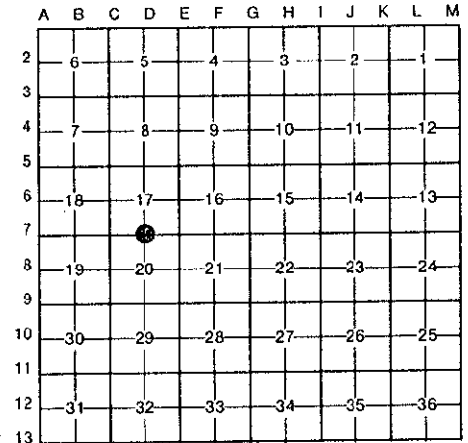

A. Description of original monument and accessories and/or subsequent restoration:

ORIGINAL B.T.'s: Black Ash, 7", S03°W, 14 lks
Hemlock, 15", N72°E, 16 lks

Original Survey by James H. Mullett in 1848. All original evidence for this corner has been destroyed by farming activities.

PERPETUATION: Albert Haas, County Surveyor, in a 1900 survey states "4 inch Cedar Post identified from former surveys". This survey is on record in "County Surveyors Record" Book on page 16, Menominee County Records.

B. Description of corner evidence found and/or method applied in restoring or reestablishing corner:

In a retracement of Albert Haas' 1900 survey (mentioned in A above), we found an old North-South fence matching Haas' distance to Southwest Corner of Section 17 within 11 feet. We found no intersecting East-West fence. However, a large corner type fence post was found in a location which matched Haas' distance South from the C $\frac{1}{4}$ corner of said section. This position was accepted as a careful and faithful perpetuation of the position of the original corner.

C. Description of monument for corner and accessories established to perpetuate locating the position of the corner:

Set Berntsen A1NBF30 Monument stamped for corner:

8" dia. Maple	South	36.29 feet
8" dia. Maple	S42°W	80.95 feet
14" dia. White Pine	S64°W	105.27 feet
10" dia. White Ash	N64°W	83.72 feet
Metal Survey Sign Post	N45°E	1.13 feet

NOTE: All bearings are magnetic bearings; distances are measured with steel tape
distances to trees are measured to nail in side of tree.

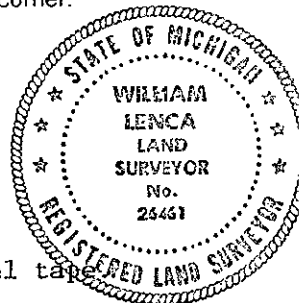

Signed by William Lenca Date December 13, 1993
Surveyor's Michigan License No. 26461