

# SURVEY & REMONUMENTATION

OCT 26 1993

COMMISSION

## LAND CORNER RECORDATION CERTIFICATE Filing Requirement of Act 74, Mich. P.A. 1970

Approved by Menominee County  
Land Survey Remonumentation  
Peer Group Under Act 345 Of  
P.A. of 1990 On OCT 6, 1993  
Mel Davis RLS  
Chairman (ACTING)

For corners in

<u>MENOMINEE</u> <small>(County)</small>	Located In:	Corner Code #:
1. Public Land Survey	T <u>32N</u> R <u>27W</u>	<u>G-3</u>
	T _____ R _____	_____
	T _____ R _____	_____
	T _____ R _____	_____
2. Property Controlling in Section	S _____ T _____ R _____	_____
	S _____ T _____ R _____	_____
3. Miscellaneous Property in Sec.	S _____ T _____ R _____	_____
	S _____ T _____ R _____	_____
4. Lot No. _____, Recorded Plat _____		
5. Private Claims _____		

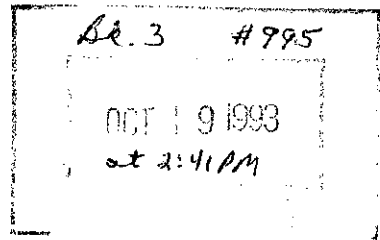

Register of Deeds Stamp & File Number

I, William Lenca, in a field survey on July, 1993, do hereby certify that under requirements of P.A. 74, Michigan P.A. of 1970, the corner points mentioned in lines 1 and 2 above were in conformance with regulations and rules therefore as required in the current manual of survey instructions of the United States Department of the Interior, Bureau of Land Management or by a decree of a Court of Law and/or that the corner points mentioned in lines 3, 4 and 5 above were in conformance with the rules of the Michigan Board of Land Surveyors or by a Decree of a Court of Law; established, re-established, monumented, re-monumented, recovered, found as expressed below:

	A	B	C	D	E	F	G	H	I	J	K	L	M
2	6	5	4	3	2	1							
3							●						
4	7	8	9	10	11	12							
5													
6	18	17	16	15	14	13							
7													
8	19	20	21	22	23	24							
9													
10	30	29	28	27	26	25							
11													
12	31	32	33	34	35	36							
13													

**NOTE: Not more than 4 corners, all in the same town and range, may be recorded on this certificate.**

A. Description of original monument and accessories and/or subsequent restoration:

**ORIGINAL B.T.'s:**

- Hemlock, 14", S10°W, 23 lks
- Lynn, 16", S56°E, 19 lks

Original Survey by James H. Mullett in 1848. All original evidence for this corner has been destroyed by farming activities.

B. Description of corner evidence found and/or method applied in restoring or reestablishing corner:

Re-established corner position from information in Certified Survey No. 460 (Surveyed by George B. Wilson, RLS 17607, in March, 1986). A 5/8" x 24" Iron Rod/Ident. cap was set at this location in 1991 and recorded in Book 3 of Land Corner Records on page 912. This corner was destroyed in May of 1993 by Landfill development activities, and was replaced by Mel Davis, (RLS 16926) with a 5/8" dia. Iron Rod/2 1/2" dia. Alum. cap stamped for corner. The corner falls in the centerline of an old lane East-West, and in line with an old fence which runs South from this location, and is accepted as the best available evidence of the position of the original corner.

C. Description of monument for corner and accessories established to perpetuate locating the position of the corner:

5/8" dia. Iron Rod/2 1/2" dia. Aluminum cap stamped for corner:

10" dia. White Ash	S60°E	53.22 feet
8" dia. White Pine	S15°E	40.61 feet
10" dia. Elm	S74°W	76.81 feet
8" dia. Aspen	N45°W	33.62 feet
Steel Fence Post	S23°E	16.9 feet

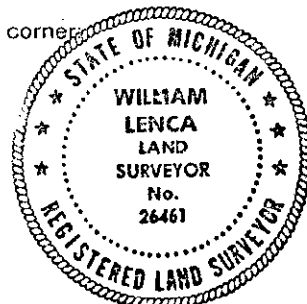

**NOTE: All bearings are magnetic bearings; all distances are measured with steel tape; distances to trees are to nails in center of tree.**

Signed by William Lenca Date Sept. 21, 1993  
Surveyor's Michigan License No. 26461