

# SURVEY & REMONUMENTATION

JUN 23 1994

## LAND CORNER RECORDATION CERTIFICATE Filing Requirement of Act 74, Mich. P.A. 1970

Approved by Menominee County  
Land Survey Remonumentation  
Peer Group Under Act 345 Of

P.A. Of 1990 On 5/18, 1994  
Mike Davis  
Chairman

For corners in  
**COMMISSION**  
**MENOMINEE**

(County)	Located In:	Corner Code --#
1. Public Land Survey	T <u>32N</u> R <u>28W</u>	K-4
	T _____ R _____	_____
	T _____ R _____	_____
	T _____ R _____	_____
2. Property Controlling in Section	S _____ T _____ R _____	_____
	S _____ T _____ R _____	_____
3. Miscellaneous Property in Sec.	S _____ T _____ R _____	_____
	S _____ T _____ R _____	_____

RECEIVED FOR RECORD  
94 MAY 20 PM 3:30  
PAGE # 56 BK 4  
BARBARA MORRISON  
REGISTER OF DEEDS  
MENOMINEE MI 498588  
Register of Deeds Stamp File Number

4. Lot No. \_\_\_\_\_, Recorded Plat \_\_\_\_\_  
5. Private Claims \_\_\_\_\_

I, William Lenca, in a field survey on Feb. 22, 1994, do hereby certify that under requirements of P.A. 74, Michigan P.A. of 1970, the corner points mentioned in lines 1 and 2 above were in conformance with regulations and rules therefore as required in the current manual of survey instructions of the United States Department of the Interior, Bureau of Land Management or by a decree of a Court of Law and/or that the corner points mentioned in lines 3, 4 and 5 above were in conformance with the rules of the Michigan Board of Land Surveyors or by a Decree of a Court of Law; established, re-established, monumented, re-monumented, recovered, found as expressed below:

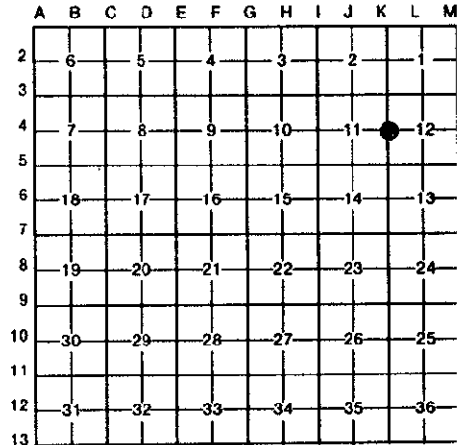

**NOTE: Not more than 4 corners, all in the same town and range, may be recorded on this certificate.**

**A. Description of original monument and accessories and/or subsequent restoration:**

ORIGINAL B.T.'s: Tamarack, 10", N28°W, 46 lks  
Tamarack, 12", S65°E, 21 lks

Original Survey by James H. Mullett in 1848. No original evidence found.

PERPETUATION: 1982 - LCRC No. 371 recorded by George B. Wilson, RLS No. 17607, states that this corner was set by proportionate measurement. Mr. Wilson also states that he set a HDR Monument (Berntsen Monument as described in "B"). No B.T.'s are given.

**B. Description of corner evidence found and/or method applied in restoring or reestablishing corner:**

Found 3/4" diameter Aluminum Rod 5 feet long/3-1/4" diameter Aluminum cap as indicated in LCRC No. 371. This corner has been used as control in several surveys over the past 12 years, and is accepted as a careful and faithful reestablishment of the position of the original corner.



**C. Description of monument for corner and accessories established to perpetuate locating the position of the corner:**

Found 3/4" diameter Aluminum Rod 5 feet long/3-1/4" diameter Aluminum cap - stamped for corner:

6" dia. W. Pine	Scr. NBT	N31°E	135.65 feet
5" dia. W. Pine	" "	S08°E	34.04 feet
6" dia. W. Pine	" "	S56°W	26.87 feet
4" dia. Tamarack	" "	N48°W	25.49 feet
Carsonite Marker		South	1.0 feet

NOTE: All bearings are magnetic bearings. All distances are measured with steel tape. Distances to trees are to nail in side of tree.

Signed by William Lenca Date April 16, 1994  
Surveyor's Michigan License No. 26461