

**SURVEY & REMONUMENTATION**

**JAN 09 2001**

**SECTION**

**LAND CORNER RECORDATION CERTIFICATE**  
Filing Requirement of Act 74, Mich. P.A. 1970

Approved by Menominee County  
Land Survey Remonumentation  
Peer Group Under Act 345 of  
P.A. Of 1990 On 12/22, 2000  
WILLIAM LENCA  
Chairman

For corners in

<u>MENOMINEE</u> (County)	Located In:	Corner Code #
1. Public Land Survey	T <u>33</u> N R <u>26</u> W	<u>C-10</u>
	T ___ R ___	_____
	T ___ R ___	_____
	T ___ R ___	_____
2. Property Controlling in Section	S ___ T ___ R ___	_____
	S ___ T ___ R ___	_____
3. Miscellaneous Property in Sec.	S ___ T ___ R ___	_____
	S ___ T ___ R ___	_____

*Bk. 6 Pg. 210*

RECEIVED FOR RECORD  
28 DEC 2000 2:31:31 PM  
BARBARA MORRISON  
REGISTER OF DEEDS  
MENOMINEE, MI 49858

Register of Deeds Stamp & File Number

4. Lot No. \_\_\_\_\_, Recorded Plat \_\_\_\_\_  
5. Private Claims \_\_\_\_\_

I, William Lenca, in a field survey on Dec., 1900 do hereby state that under requirements of P.A. 74, Michigan P.A. of 1970, the corner points mentioned in lines 1 and 2 above were in conformance with regulations and rules therefore as required in the current manual of survey instructions of the United States Department of the Interior, Bureau of Land Management or by a decree of a Court of Law and /or that the corner points mentioned in lines 3, 4 and 5 above were in conformance with the rules of the Michigan Board of Land Surveyors or by a Decree of a Court of Law; established, re-established, monumented, recovered, found as expressed below:

NOTE: Not more than 2 corners, all in the same town and range, may be recorded on this certificate.

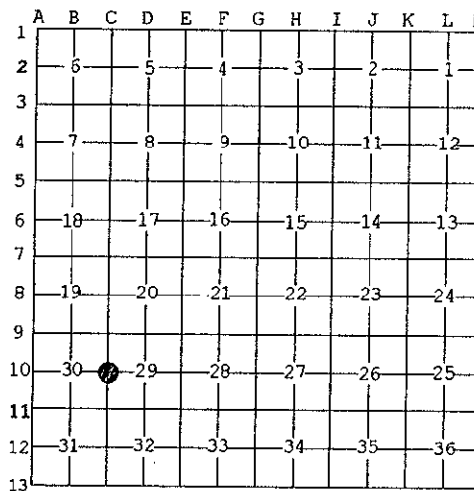

A. Description of original monument and accessories and/or subsequent restoration:

1848: Original Survey by James H. Mullett - B.T.'s - Birch, 14" - S05° W - 9 lks.; Birch, 9" - S37° E - 6 lks. All original evidence for this corner has been destroyed by years of decay.

B. Description of corner evidence found and/or method applied in restoring or reestablishing corner:

We computed a single proportional location for this corner, and traversed into that location. In a search of the area, we recovered a 2" square iron bolt set by unknown person N34° W, 89.55 feet from the single proportional position. The bolt does not fit well for distance or line. We set the corner monument at the single proportional location between the NE Corner of Section 30 & the SE Corner of Section 30, and accepted it as a careful and faithful reestablishment of the position of the original corner.

C. Description of monument for corner and accessories established to perpetuate locating the position of the corner:

Set 3/4" dia. x 4' long aluminum rod/3-1/4" dia. Alum. cap stamped for corner.

N. Tree of Twin 6" dia. Hemlock	N54°E	26.91 feet	Scr. NBT
10" dia. Soft Maple	S24°E	17.96 feet	Scr. NBT
6" dia. Soft Maple	S81°W	24.38 feet	Scr. NBT
10" dia. Hemlock	N47°W	25.09 feet	Scr. NBT
Metal Survey Sign Post	North	0.93 feet	



NOTE: All bearings are magnetic bearings. All distances are measured with steel tape. Distances to trees are to nail in side of tree.

Signed by William Lenca

Date Dec. 20, 2000

Surveyor's Michigan License No. 26461