

P.A. of 1990 On 12/19, 19994

Del Davis RLS
ACTING CHAIRMAN

RECEIVED FOR RECORD
94 DEC 12 AM 8:55
PAGE # 96 BK 4
BARBARA MORRISON
REGISTER OF DEEDS
MENOMINEE, MI 49858

Register of Deeds Stamp & File Number

SURVEY & REMONUMENTATION LAND CORNER RECORDATION CERTIFICATE
Filing Requirement of Act 74, Mich. P.A. 1970

For corners in MENOMINEE (County)
Located In: _____ Corner Code # _____

APR 11 1995 COMMISSION

| | | |
|------------------------------------|---------------------------|-------|
| 1. Public Land Survey | T <u>33N</u> R <u>26W</u> | G-6 |
| | T _____ R _____ | _____ |
| | T _____ R _____ | _____ |
| | T _____ R _____ | _____ |
| 2. Property Controlling in Section | S _____ T _____ R _____ | _____ |
| | S _____ T _____ R _____ | _____ |
| 3. Miscellaneous Property in Sec. | S _____ T _____ R _____ | _____ |
| | S _____ T _____ R _____ | _____ |

4. Lot No. _____, Recorded Plat _____
5. Private Claims _____

I, William Lenca, in a field survey on June 13, 1994, do hereby certify that under requirements of P.A. 74, Michigan P.A. of 1970, the corner points mentioned in lines 1 and 2 above were in conformance with regulations and rules therefore as required in the current manual of survey instructions of the United States Department of the Interior, Bureau of Land Management or by a decree of a Court of Law and/or that the corner points mentioned in lines 3, 4 and 5 above were in conformance with the rules of the Michigan Board of Land Surveyors or by a Decree of a Court of Law; established, re-established, monumented, re-monumented, recovered, found as expressed below:

NOTE: Not more than 4 corners, all in the same town and range, may be recorded on this certificate.

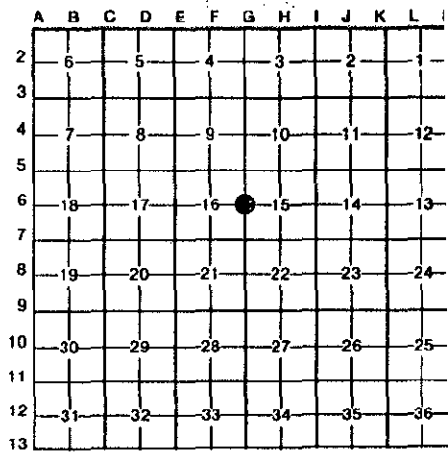

A. Description of original monument and accessories and/or subsequent restoration:

1848: Original Survey by James H. Mullett - B.T.'s - Hemlock, 14", S53°E, 22 lks & Hemlock, 12", N13°W, 16 lks. No original evidence for this corner was found.

B. Description of corner evidence found and/or method applied in restoring or reestablishing corner:

Found a 1" diameter Iron Pipe and remnants of a very old squared cedar post in line with the centerline of a county road running West and South from this location. This corner has been used as control for surveys in the area for many years, and is accepted as the best available evidence of the position of the original corner.



C. Description of monument for corner and accessories established to perpetuate locating the position of the corner:
Set Berntsen F-130 (Cone Base) Aluminum Monument stamped for corner location:

| | | | |
|---------------------|-------|------------|----------|
| 10" dia. White Pine | N62°E | 14.74 feet | Scr. NBT |
| 20" dia. White Pine | S30°E | 32.22 feet | Scr. NBT |
| 9" dia. Hemlock | S41°W | 22.41 feet | Scr. NBT |
| 12" dia. Hemlock | N39°W | 12.05 feet | Scr. NBT |
| Survey Sign Post | S64°E | 1.6 feet | |

NOTE: All bearings are magnetic bearings. All distances are measured with steel tape. Distances to trees are to nail in side of tree.

Signed by William Lenca Date July 09, 1994

Surveyor's Michigan License No. 26461