

APR 06 1999

SECTION

Approved by Menominee County
Land Survey Remonumentation
Peer Group Under Act 345 Of
P.A. Of 1990 On 12/14, 1998
Thomas J. Wanic, P.S.
Chairman

LAND CORNER RECORDATION CERTIFICATE
Filing Requirement of Act 74, Mich. P.A. 1970

For corners in

MENOMINEE (County)	Located In:	Corner Code #
1. Public Land Survey	T <u>33N</u> R <u>26W</u>	<u>G-09</u>
	T _____ R _____	_____
	T _____ R _____	_____
	T _____ R _____	_____
2. Property Controlling in Section	S _____ T _____ R _____	_____
	S _____ T _____ R _____	_____
3. Miscellaneous Property in Sec.	S _____ T _____ R _____	_____
	S _____ T _____ R _____	_____

RECEIVED FOR RECORD
53 DEC 14 PM 3:22
PAGE # 686 BK 5
BARBARA MORRISON
REGISTER OF DEEDS
MENOMINEE MI 49833

Register of Deeds Stamp & File Number

4. Lot No. _____, Recorded Plat _____
5. Private Claims _____

I, William Lenca, in a field survey on Mar. 25, 19 98 do hereby state that under requirements of P.A. 74, Michigan P.A. of 1970, the corner points mentioned in lines 1 and 2 above were in conformance with regulations and rules therefore as required in the current manual of survey instructions of the United States Department of the Interior, Bureau of Land Management or by a decree of a Court of Law and/or that the corner points mentioned in lines 3, 4 and 5 above were in conformance with the rules of the Michigan Board of Land Surveyors or by a Decree of a Court of Law; established, re-established, monumented, recovered, found as expressed below:

NOTE: Not more than 2 corners, all in the same town and range, may be recorded on this certificate.

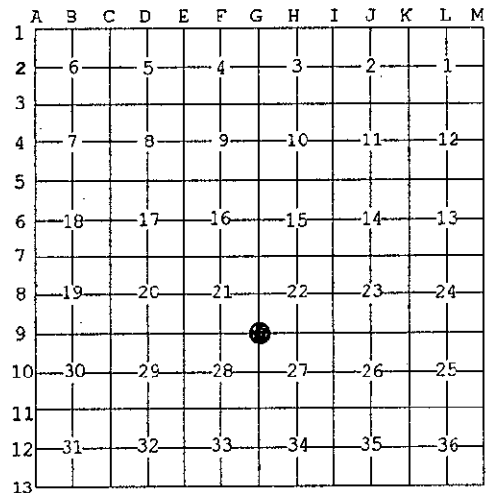

A. Description of original monument and accessories and/or subsequent restoration:

- 1848: Original Survey by James H. Mullett - B.T.'s - Cedar, 6" - N83°W - 12 lks.; Cedar, 14" - S29°E - 21 lks. All original evidence for this corner has been destroyed by county road improvements.
- 1980: Certified Survey Number 197 by George B. Wilson, RLS 17607, shows this corner as it relates to Highway M-35 centerline and to other corners in Section 22, T33N-R26W. The corner is described as "pin c/l road."
- 1986: L.C.R.C. Number 742 by William Lenca states, "Found corner in position indicated by old survey records." Found 1/2" dia. Iron Pin. TIES: White Ash, 12" - S12°W - 60.96'; Power Pole - S81°W - 103.54'; White Ash, 10" - N10°W - 29.90'; White Birch, 12" - N75°E - 69.13'.

B. Description of corner evidence found and/or method applied in restoring or reestablishing corner:

We recovered a 1/2 inch diameter iron pin in the centerline of an East - West county road and in line with an ancient fence line running North. This position matches well with 1953 Highway Plat ties to the centerline of Highway M-35. This corner has been accepted and used by local surveyors for at least 45 years, and is accepted as the best available evidence of the position of the original corner.

C. Description of monument for corner and accessories established to perpetuate locating the position of the corner:

Set 5/8" x 24" Iron Rod/3-1/4" dia. Alum. cap stamped for corner location 6" below gravel road:

11" dia. White Ash	N10°W	29.90 feet	Scr. NBT
14" dia. White Ash	N72°E	60.44 feet	Scr. NBT
6" dia. White Ash	S36°E	63.12 feet	Scr. NBT
12" dia. White Ash	S12°W	60.96 feet	Scr. NBT
Metal Survey Sign Post			

NOTE: All bearings are magnetic bearings. All distances are measured with steel tape. Distances to trees are to nail in side of tree.

Signed by William Lenca
Surveyor's Michigan License No. 26461

Date Dec. 10, 1998

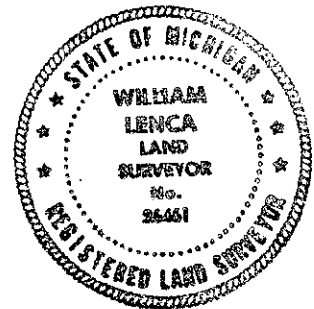

286