

LAND CORNER RECORDATION CERTIFICATE
Filing Requirement of Act 74, Mich. P.A. 1970

For corners in

MENOMINEE
(County)

Located in: Corner Code #

- | | | |
|------------------------------------|---|-------------|
| 1. Public Land Survey | T <u>33N</u> R <u>R27W</u> | <u>B05</u> |
| | T <u> </u> R <u> </u> | <u> </u> |
| | T <u> </u> R <u> </u> | <u> </u> |
| | T <u> </u> R <u> </u> | <u> </u> |
| 2. Property Controlling in Section | S <u> </u> T <u> </u> R <u> </u> | <u> </u> |
| | S <u> </u> T <u> </u> R <u> </u> | <u> </u> |
| 3. Miscellaneous Property in Sec. | S <u> </u> T <u> </u> R <u> </u> | <u> </u> |
| | S <u> </u> T <u> </u> R <u> </u> | <u> </u> |

REGISTERED LAND SURVEYOR
WILLIAM LENCA
No. 26461
6 DEC 30 AM 9:09
469 BK 5

Register of Deeds Stamp & File Number

4. Lot No. _____, Recorded Plat _____
5. Private Claims _____

I, William Lenca, in a field survey on Dec 11, 1996 do hereby state that under requirements of P.A. 74, Michigan P.A. of 1970, the corner points mentioned in lines 1 and 2 above were in conformance with regulations and rules therefore as required in the current manual of survey instructions of the United States Department of the Interior, Bureau of Land Management or by a decree of a Court of Law and /or that the corner points mentioned in lines 3, 4 and 5 above were in conformance with the rules of the Michigan Board of Land Surveyors or by a Decree of a Court of Law; established, re-established, monumented, recovered, found as expressed below:

NOTE: Not more than 2 corners, all in the same town and range, may be recorded on this certificate.

A	B	C	D	E	F	G	H	I	J	K	L	M
1												
2	6	5		4		3		2		1		
3												
4	7	8		9		10		11		12		
5												
6	18	17		16		15		14		13		
7												
8	19	20		21		22		23		24		
9												
10	30	29		28		27		26		25		
11												
12	31	32		33		34		35		36		
13												

A. Description of original monument and accessories and/or subsequent restoration:

- 1848: Original Survey by John Mullett - B.T.'s - Cedar, 14" - N31°W - 09 lks.; Cedar, 6" - S45°W - 10 lks. Original corner evidence was destroyed by county road improvements.
1981: CERTIFIED SURVEY No. 233 by George B. Wilson, RLS No. 17607, shows this corner position as it relates to other corners in Section 18, T33N-R27W. The corner monument is not described, and no ties are given.

B. Description of corner evidence found and/or method applied in restoring or reestablishing corner:

We computed the position of this corner based on information given in Certified Survey No. 233, traversed to this location and found a 10d nail 5.7 feet south of the centerline of an East - West County Road and in line with an ancient fence line running North. This location matches with that shown in Certified Survey No. 233, and with existing lines of occupation, and is accepted as the best available evidence of the position of the original corner.

C. Description of monument for corner and accessories established to perpetuate locating the position of the corner:
Set 5/8" x 24" Iron Rod/3-1/4" dia. Alum. cap stamped for corner.

6" dia. Cedar	N48°E	49.82 feet	Scr. NBT
9" dia. Cedar	S28°E	42.16 feet	Scr. NBT
9" dia. Cedar	S50°W	47.76 feet	Scr. NBT
5" dia. Cedar	N25°W	42.80 feet	Scr. NBT
Metal Survey Sign Post	South	24.50 feet	

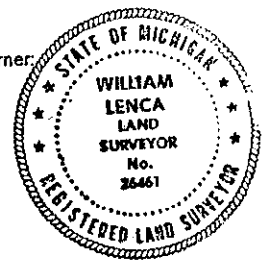

NOTE: All bearings are magnetic bearings. All distances are measured with steel tape. Distances to trees are to nail in side of tree.

Signed by William Lenca
Surveyor's Michigan License No. 26461

Date Dec. 19, 1996

469