

LAND CORNER RECORDATION CERTIFICATE
Filing Requirement of Act 74, Mich. P.A. 1970

Approved by Menominee County
Land Survey Remonumentation
Peer Group Under Act 345 Of
P.A. of 1990 On 12/12 19996
Mc Davis RLS
Chairman
DEC 20 AM 9:37
REGISTERED LAND SURVEYOR
No. 419, BK 5
Register of Deeds Stamp & File Number

For corners in
MENOMINEE
(County)

Located in: _____ Corner Code # _____

1. Public Land Survey
T 33N R 27W _____ C03
T _____ R _____
T _____ R _____
T _____ R _____

2. Property Controlling in Section
S _____ T _____ R _____
S _____ T _____ R _____

3. Miscellaneous Property in Sec.
S _____ T _____ R _____
S _____ T _____ R _____

4. Lot No. _____, Recorded Plat _____

5. Private Claims _____

I, William Lenca, in a field survey on Aug 20, 1996 do hereby state that under requirements of P.A. 74, Michigan P.A. of 1970, the corner points mentioned in lines 1 and 2 above were in conformance with regulations and rules therefore as required in the current manual of survey instructions of the United States Department of the Interior, Bureau of Land Management or by a decree of a Court of Law and for that the corner points mentioned in lines 3, 4 and 5 above were in conformance with the rules of the Michigan Board of Land Surveyors or by a Decree of a Court of Law; established, re-established, monumented, recovered, found as expressed below:

NOTE: Not more than 2 corners, all in the same town and range, may be recorded on this certificate.

A	B	C	D	E	F	G	H	I	J	K	L	M
1												
2	6	5			4			3		2		1
3												
4	7		8		9		10		11		12	
5												
6	18		17		16		15		14		13	
7												
8	19		20		21		22		23		24	
9												
10	30		29		28		27		26		25	
11												
12	31		32		33		34		35		36	
13												

A. Description of original monument and accessories and/or subsequent restoration:

- 1848: Original Survey by John Mullett - B.T.'s - Beech, 16" - N18°E - 34 lks; Beech, 8" - S33°W - 16 lks. All original evidence for this corner has been destroyed by county road improvements.
- 1981: L.C.R.C. No. 331 recorded by George B. Wilson, RLS No. 17607, states "Found old Iron stake in Road - Lines up well with fence running to the South & West side of road running North." Set Berntsen W-4 Monument - TIES - Deep-1 SE - 33.10 feet; Deep-1 - SW - 48.25'.

B. Description of corner evidence found and/or method applied in restoring or reestablishing corner:

We recovered a Berntsen W-4 monument in the centerline of an East - West County Road, with its top sheared off by a snow plow. The monument was still in a good upright condition. This corner has been used for many years by local surveyors, and is accepted as the best available evidence of the position of the original corner.

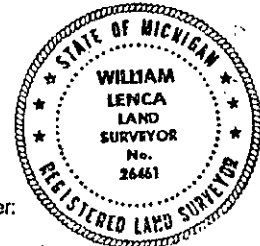

C. Description of monument for corner and accessories established to perpetuate locating the position of the corner:
Set 2" dia. Aluminum Pipe/3-1/4" dia. Alum cap stamped for corner location:

5/8" x 24" Iron Rod/2" dia. Alum. cap marked "WITNESS MARKER"	S42°E	48.11 feet	0.3' E. of Stop Sign
5/8" x 24" Iron Rod/2" dia. Alum. cap marked "WITNESS MARKER"	S29°W	24.02 feet	0.6' W. of 12" Balsam
5/8" x 24" Iron Rod/2" dia. Alum. cap marked "WITNESS MARKER"	N26°W	31.76 feet	
Metal Survey Sign Post	N26°W	32.2 feet	

NOTE: All bearings are magnetic bearings. All distances are measured with steel tape. Distances to trees are to nail in side of tree.

Signed by William Lenca
Surveyor's Michigan License No. 26461

Date Nov. 18, 1996

419