

**LAND CORNER RECORDATION CERTIFICATE**  
Filing Requirement of Act 74, Mich. P.A. 1970

Approved by Menominee County  
Land Survey Remonumentation  
Peer Group Under Act 345 Of

P.A. Of 1990 On 12/12 1996  
McDermis RLS  
Chairman

For corners in

<u>MENOMINEE</u> (County)	Located In:	Corner Code #
1. Public Land Survey	T <u>33N</u> R <u>27W</u>	<u>007</u>
	T <u>   </u> R <u>   </u>	<u>   </u>
	T <u>   </u> R <u>   </u>	<u>   </u>
	T <u>   </u> R <u>   </u>	<u>   </u>
2. Property Controlling in Section	S <u>   </u> T <u>   </u> R <u>   </u>	<u>   </u>
	S <u>   </u> T <u>   </u> R <u>   </u>	<u>   </u>
3. Miscellaneous Property in Sec.	S <u>   </u> T <u>   </u> R <u>   </u>	<u>   </u>
	S <u>   </u> T <u>   </u> R <u>   </u>	<u>   </u>

96 DEC 20 AM 9:00  
REGISTERED DEEDS  
BARBARA MONTGOMERY  
REGISTERED CLERK  
REGISTER OF DEEDS  
Register of Deeds Stamp & File Number

4. Lot No. \_\_\_\_\_, Recorded Plat \_\_\_\_\_  
5. Private Claims \_\_\_\_\_

I, William Lenca, in a field survey on Jun 27, 1996 do hereby state that under requirements of P.A. 74, Michigan P.A. of 1970, the corner points mentioned in lines 1 and 2 above were in conformance with regulations and rules therefore as required in the current manual of survey instructions of the United States Department of the Interior, Bureau of Land Management or by a decree of a Court of Law and/or that the corner points mentioned in lines 3, 4 and 5 above were in conformance with the rules of the Michigan Board of Land Surveyors or by a Decree of a Court of Law; established, re-established, monumented, recovered, found as expressed below.

NOTE: Not more than 2 corners, all in the same town and range, may be recorded on this certificate.

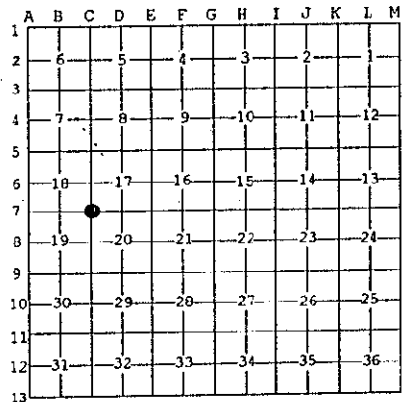

A. Description of original monument and accessories and/or subsequent restoration:

- 1848: Original Survey by John Mullett - B.T.'s - B. Ash, 10" - S85°E - 06 lks; B. Ash, 10" - N68°W - 07 lks. All original evidence for this corner has been destroyed by county road improvements.
- 1981: Certified Survey No. 233, recorded by George B. Wilson, RLS No. 17607, shows this corner as it relates to other corners in Section 18, T33N-R27W. No corner monument is described & no B.T.'s are given.
- 1990: L.C.R.C. No. 892, Book 3 - recorded by William Lenca, RLS No. 26461, states " Found P.K. Nail in asphalt in c/1 E-W Co. Rd & old fence to the North." Set Alum. Mon. 30" long/4" Alum. cap - TIES: Power Pole - N55°E - 42.10'; Power Pole - S39°E - 47.56'; Sign Pole - S46°W - 38.60'; 1/2" x 24" Iron Rod - North - 33.05'.

B. Description of corner evidence found and/or method applied in restoring or reestablishing corner:

We found a Berntsen W-1-B Monument in the centerline of a East - West County Road and in line with an old fence line running North, along with the corner ties described in L.C.R.C. NO. 892 (see part "A"). This location fits with record measurements to corners North and West as shown in Certified Survey No. 233, matches existing lines of occupation, and is accepted as the best available evidence of the position of the original corner.

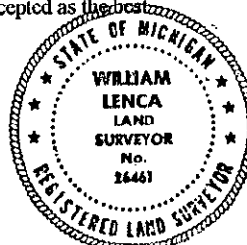

C. Description of monument for corner and accessories established to perpetuate locating the position of the corner:  
Accepted existing Berntsen W-1-B Monument/4" Alum. cap stamped for corner.

5/8" x 24" Iron Rod/2" dia. Alum. cap marked "WITNESS MARKER"	N55°E	43.36 feet	1.0' E. of Power Pole
5/8" x 24" Iron Rod/2" dia. Alum. cap marked "WITNESS MARKER"	S39°E	46.54 feet	1.0' N. of Power Pole
c/1 of Iron Pipe for Stop Sign Pole	S46°W	38.60 feet	
1/2" x 24" Iron Rod	North	33.05 feet	
Metal Survey Sign Post	North	33.5 feet	

NOTE: All bearings are magnetic bearings. All distances are measured with steel tape. Distances to trees are to nail in side of tree.

Signed by William Lenca Date Nov. 20, 1996  
Surveyor's Michigan License No. 26461

406