

LAND CORNER RECORDATION CERTIFICATE
Filing Requirement of Act 74, Mich. P.A. 1970

Approved by Menominee County
Land Survey Remuneration
Peer Group Under Act 345 Of
P.A. Of 1990 On 12/12 1996
McDavid RLS

For corners in

| | | |
|---------------------------------------|---------------------------|---------------|
| <u>MENOMINEE</u> (County) | Located In: | Corner Code # |
| 1. Public Land Survey | T <u>13N</u> R <u>27W</u> | <u>E02</u> |
| | T _____ R _____ | _____ |
| | T _____ R _____ | _____ |
| 2. Property Controlling in Section | S _____ T _____ R _____ | _____ |
| | S _____ T _____ R _____ | _____ |
| 3. Miscellaneous Property in Sec. | S _____ T _____ R _____ | _____ |
| | S _____ T _____ R _____ | _____ |

REGISTERED FOR SERVICE
RECEIVED FOR SERVICE
NOV 29 10 40 AM '96
BLS
Chairman
S DEC 29 AM 9:35
REGISTERED FOR SERVICE

Register of Deeds Stamp & File Number

4. Lot No. _____, Recorded Plat _____
5. Private Claims _____

I, William Lenca, in a field survey on Jun 27, 1996 do hereby state that under requirements of P.A. 74, Michigan P.A. of 1970, the corner points mentioned in lines 1 and 2 above were in conformance with regulations and rules therefore as required in the current manual of survey instructions of the United States Department of the Interior, Bureau of Land Management or by a decree of a Court of Law and /or that the corner points mentioned in lines 3, 4 and 5 above were in conformance with the rules of the Michigan Board of Land Surveyors or by a Decree of a Court of Law; established, re-established, monumented, recovered, found as expressed below:

NOTE: Not more than 2 corners, all in the same town and range, may be recorded on this certificate.

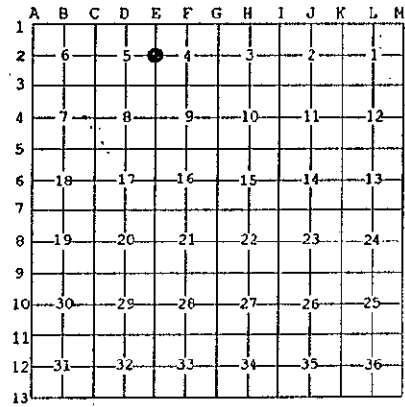

A. Description of original monument and accessories and/or subsequent restoration:

- 1848: Original Survey by John Mullett - B.T.'s - Beech, 3" - S11°W - 04 lks; Elm, 3" - N19°E - 16 lks. All original evidence for this corner has been destroyed by county road improvements.
- 1981: L.C.R.C. No. 296, recorded by George B. Wilson, RLS No. 17607, states "Re-set using old fence line North and South of Corner - Set 1/2" dia. iron pin, 6" below gravel road surface - TIES: 7" Cedar - 215° azm - 25.6'; 8" Cedar - 155° azm - 19.9'

B. Description of corner evidence found and/or method applied in restoring or reestablishing corner:

We recovered a 1/2 inch diameter iron rod and 2 B.T.'s as described in L.C.R.C. No. 296. This corner has been used by local surveyors for 15 years as a point of control for surveys and descriptions, and is accepted as the best available evidence of the position of the original corner.

C. Description of monument for corner and accessories established to perpetuate locating the position of the corner:
Set 2" dia. Aluminum Pipe/3-1/4" dia. Alum cap stamped for corner location:

| | | | |
|------------------------|-------|------------|----------|
| 12" dia. White Ash | N26°E | 23.33 feet | Scr. NBT |
| 16" dia. Cedar | S26°E | 20.71 feet | Scr. NBT |
| 8" dia. White Ash | S67°W | 39.18 feet | Scr. NBT |
| 10" dia. White Ash | N57°W | 41.02 feet | Scr. NBT |
| Metal Survey Sign Post | South | 17.5 feet | |



NOTE: All bearings are magnetic bearings. All distances are measured with steel tape. Distances to trees are to nail in side of tree.

Signed by William Lenca
Surveyor's Michigan License No. 26461

Date Nov. 20, 1996

402