

**SURVEY & REMONUMENTATION**

Approved by Menominee County  
Land Survey Remonumentation  
Peer Group Under Act 345 Of

P.A. Of 1990 On 12/9 199 94

**LAND CORNER RECORDATION CERTIFICATE**  
Filing Requirement of Act 74, Mich. P.A. 1970

For corners in  
**MENOMINEE**  
(County)

**APR 11 1995**

**COMMISSION**

Located In: 33N 27W Corner Code E-9

1. Public Land Survey	T	_____	R	_____	_____
	T	_____	R	_____	_____
	T	_____	R	_____	_____
	T	_____	R	_____	_____
2. Property Controlling in Section	S	_____	T	_____	_____
	S	_____	T	_____	_____
3. Miscellaneous Property in Sec.	S	_____	T	_____	_____
	S	_____	T	_____	_____

RECEIVED FOR RECORD  
DEC 12 AM 8:59  
Chairman  
AGNES BARBARA MORRISON  
REGISTER OF DEEDS  
MENOMINEE, MI 49856  
BK. 9

Register of Deeds Stamp & File Number

4. Lot No. \_\_\_\_\_, Recorded Plat \_\_\_\_\_  
5. Private Claims \_\_\_\_\_

A	B	C	D	E	F	G	H	I	J	K	L	M
2	6	5	4	3	2	1						
3												
4	7	8	9	10	11	12						
5												
6	18	17	16	15	14	13						
7												
8	19	20	21	22	23	24						
9												
10	30	29	28	27	26	25						
11												
12	31	32	33	34	35	36						
13												

**William Lenca** **May 11** **94**

I, \_\_\_\_\_, in a field survey on \_\_\_\_\_, 19 \_\_\_\_\_, do hereby certify that under requirements of P.A. 74, Michigan P.A. of 1970, the corner points mentioned in lines 1 and 2 above were in conformance with regulations and rules therefore as required in the current manual of survey instructions of the United States Department of the Interior, Bureau of Land Management or by a decree of a Court of Law and/or that the corner points mentioned in lines 3, 4 and 5 above were in conformance with the rules of the Michigan Board of Land Surveyors or by a Decree of a Court of Law; established, re-established, monumented, re-monumented, recovered, found as expressed below:

**NOTE: Not more than 4 corners, all in the same town and range, may be recorded on this certificate.**

**A. Description of original monument and accessories and/or subsequent restoration:**

- 1852: Original Survey by John Mullett - B.T.'s - Tamarack, 16" - N67°E - 22 lks; Tamarack, 16" - N27°W - 40 lks - All original evidence for this corner has been destroyed by county road improvements.
- 1987: L.C.R.C. No. 750, dated March 9, 1987 - recorded by William Lenca, PLS No. 26461 - states that a 5/8" x 24" Iron Rod was set in the centerline of an E-W County Road and in line with an old fence south. B.T.'s - 6" dia. Elm - N10°W - 31.57'; Metal Sign Post - S83°E - 150.79'; 8" dia. Poplar - S08°E - 81.55'; 5/8" x 24" Iron Rod - S53°W - 77.04'.

**B. Description of corner evidence found and/or method applied in restoring or reestablishing corner:**

In 1991, the County Road Commission notified Lenca Surveying that the above corner position would be destroyed by road improvements. Before the improvements were made, we recovered the above monument and insured that all Bearing Trees and Bearing Objects were in place. When the road improvements had been completed, we replaced the corner in its proper location, and monumented it as stated below. The corner falls in the centerline of an East - West County Road, and in line with an old fence running South from this position, and is accepted as the best available evidence of the position of the original corner.

**C. Description of monument for corner and accessories established to perpetuate locating the position of the corner:**

Set 5/8" x 24" Iron Rod/3-1/4" dia. Alum. cap set in Monument Box and stamped for corner location:

6" dia. Elm	N10°W	31.57 feet	Scr. NBT
14" dia. Elm	N62°E	149.40 feet	Scr. NBT
5/8" x 24" Iron Rod at Survey Sign Post	S53°W	77.04 feet	
18" dia. Poplar	N53°W	70.26 feet	Scr. NBT

**NOTE: All bearings are magnetic bearings. All distances are measured with steel tape. Distances to trees are to nail in side of tree.**

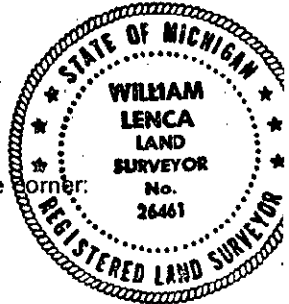

Signed by William Lenca Date Sep. 26, 1994  
Surveyor's Michigan License No. 26461