

LAND CORNER RECORDATION CERTIFICATE
Filing Requirement of Act 74, Mich. P.A. 1970

Approved by Menominee County
Land Survey Remonumentation
Peer Group Under Act 345 Of
P.A. Of 1990 On 12/12 1996
Mc Davis RLS
Chairman

For corners in

<u>MENOMINEE</u> (County)	Located in:	Corner Code #
1. Public Land Survey	T <u>33N</u> R <u>27W</u>	<u>E07</u>
	T _____ R _____	_____
	T _____ R _____	_____
	T _____ R _____	_____
2. Property Controlling in Section	S _____ T _____ R _____	_____
	S _____ T _____ R _____	_____
3. Miscellaneous Property in Sec.	S _____ T _____ R _____	_____
	S _____ T _____ R _____	_____

REGISTER OF DEEDS
MICHIGAN
RECEIVED
DEC 20 AM 9:35
PAGE # 399, BK 4
REGISTER OF DEEDS

Register of Deeds Stamp & File Number

4. Lot No. _____, Recorded Plat _____
5. Private Claims _____

I, William Lenca, in a field survey on May 17, 1996 do hereby state that under requirements of P.A. 74, Michigan P.A. of 1970, the corner points mentioned in lines 1 and 2 above were in conformance with regulations and rules therefore as required in the current manual of survey instructions of the United States Department of the Interior, Bureau of Land Management or by a decree of a Court of Law and/or that the corner points mentioned in lines 3, 4 and 5 above were in conformance with the rules of the Michigan Board of Land Surveyors or by a Decree of a Court of Law; established, re-established, monumented, recovered, found as expressed below:

NOTE: Not more than 2 corners, all in the same town and range, may be recorded on this certificate.

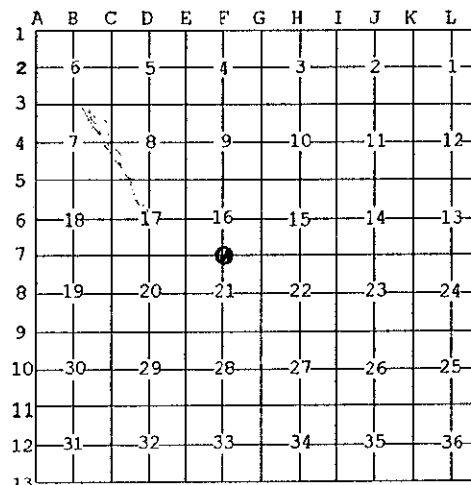

A. Description of original monument and accessories and/or subsequent restoration:

- 1848: Original Survey by John Mullett - B.T.'s - Cedar, 12" - N09°E - 07 lks; B. Ash, 14" - S63°E - 14 lks. All original evidence for this corner has been destroyed by county road improvements.
- 1983: Certified Survey No. 341, recorded by George B. Wilson, RLS No. 17607, shows this corner as it relates to other corners in Section 16, T33N-R27W (Sec. Subd.). The corner monument is not described and no B.T.'s are given.

B. Description of corner evidence found and/or method applied in restoring or reestablishing corner:

We recovered a 5/8 inch diameter iron rod in the centerline of an East - West county road and in line with an old fence running South. The position of the iron rod fits with distances to the SW Corner (E-7) and the SE Corner (G-7) as shown in Certified Survey No. 341. This corner has been used by local surveyors for several years, and is accepted as the best available evidence of the position of the original corner.

C. Description of monument for corner and accessories established to perpetuate locating the position of the corner:
Set 2" dia. Aluminum Pipe/3-1/4" dia. Alum cap stamped for corner location:



5/8" x 24" Iron Rod/2" dia. Alum. cap marked "WITNESS MARKER"	N77°E	120.59 feet	
10" dia. Elm	S59°E	34.43 feet	Scr. NBT
5/8" x 24" Iron Rod/Ident. cap (MI 26461/WI 1569)	South	33.09 feet	
6" dia. Tamarack	S55°W	72.80 feet	Scr. NBT
Metal Survey Sign Post	South	33.9 feet	

NOTE: All bearings are magnetic bearings. All distances are measured with steel tape. Distances to trees are to nail in side of tree.

Signed by William Lenca
Surveyor's Michigan License No. 26461

Date Nov. 20, 1996