

LAND CORNER RECORDATION CERTIFICATE
Filing Requirement of Act 74, Mich. P.A. 1970

RECEIVED FILE RECORD
95 DEC 27 PM 3:28
PAGE # 265 BK 1
BARBARA M. JOHNSON
REGISTERED SURVEYOR
MENOMINEE, MICHIGAN

For corners in		
<u>MENOMINEE</u>	Located In:	Corner Code #
(County)		
1. Public Land Survey	T <u>33</u> N R <u>27</u> W	<u>K-7</u>
	T ___ R ___	_____
	T ___ R ___	_____
	T ___ R ___	_____
2. Property Controlling in Section	S ___ T ___ R ___	_____
	S ___ T ___ R ___	_____
3. Miscellaneous Property in Sec.	S ___ T ___ R ___	_____
	S ___ T ___ R ___	_____

Register of Deeds Stamp & File Number

4. Lot No. _____, Recorded Plat _____
5. Private Claims _____

I, William Lenca, in a field survey on Oct 16, 1995, do hereby state that under requirements of P.A. 74, Michigan P.A. of 1970, the corner points mentioned in lines 1 and 2 above were in conformance with regulations and rules therefore as required in the current manual of survey instructions of the United States Department of the Interior, Bureau of Land Management or by a decree of a Court of Law and for that the corner points mentioned in lines 3, 4 and 5 above were in conformance with the rules of the Michigan Board of Land Surveyors or by a Decree of a Court of Law; established, re-established, monumented, recovered, found as expressed below.

NOTE: Not more than 2 corners, all in the same town and range, may be recorded on this certificate.

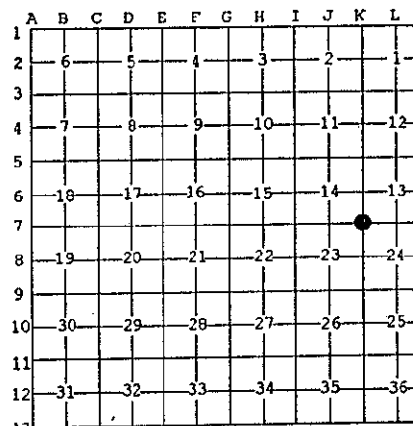

A. Description of original monument and accessories and/or subsequent restoration:

- 1848: Original Survey by James H. Mullett - B.T.'s - Cedar, 8" - S53°E - 19 lks; Cedar, 9" - N47°W - 18 lks. All original evidence has been destroyed by farming activities.
- 1983: Certified Survey No. 371 by George B. Wilson, RLS No. 17607, shows this corner as it relates to other corners in Sections 13 and 24, T33N-R27W. The monument is not described and no ties are given.

B. Description of corner evidence found and/or method applied in restoring or reestablishing corner:

In our 1995 remonumentation survey in T33N-R27W, we recovered a bent 4" diameter iron pipe in line with ancient fences running South and West from this location. We found that the location of the 4" dia. iron pipe fit with measurements to corners North, South and East as shown in Certified Survey No. 371. We placed a 3/4" diameter aluminum rod 5' long with 3-1/4" diameter aluminum cap at the base of the bent 4" diameter Iron Pipe, at a point where it went straight into the ground. This corner has been used by local surveyors for approximately 90 years, and is accepted as the best available evidence of the position of the original corner.

C. Description of monument for corner and accessories established to perpetuate locating the position of the corner:

Set 3/4" diameter aluminum rod 5' long with 3-1/4" diameter aluminum cap stamped for corner:

9" dia. Ash	N48°E	35.26 feet	Scr. NBT
16" dia. Elm	S68°E	34.88 feet	Scr. NBT
11" dia. Ash	S19°E	26.31 feet	Scr. NBT
6" dia Elm	N43°W	31.65 feet	Scr. NBT
Survey Sign Post	East	2.5'	



NOTE: All bearings are magnetic bearings. All distances are measured with a steel tape. Distances to trees are to nail in side of tree.

Signed by William Lenca Date Dec. 06, 1995
Surveyor's Michigan License No. 26461