

SURVEY & REMONUMENTATION COMMISSION

APR 11 1995

LAND CORNER RECORDATION CERTIFICATE
Filing Requirement of Act 74, Mich. P.A. 1970

Approved by Menominee County Land Survey Remonumentation Peer Group Under Act 345 Of P.A. of 1990 On 12/19, 19994
Mc Davis RLS
Chairman

For corners in MENOMINEE
(County)

Located In: Corner Code #

- | | | |
|---------------------------------------|---------------------------|-------------|
| 1. Public Land Survey | T <u>33N</u> R <u>27W</u> | <u>K-11</u> |
| | T _____ R _____ | _____ |
| | T _____ R _____ | _____ |
| | T _____ R _____ | _____ |
| 2. Property Controlling in Section | S _____ T _____ R _____ | _____ |
| | S _____ T _____ R _____ | _____ |
| 3. Miscellaneous Property in Sec. | S _____ T _____ R _____ | _____ |
| | S _____ T _____ R _____ | _____ |
| 4. Lot No. _____, Recorded Plat _____ | | |
| 5. Private Claims _____ | | |

RECEIVED FOR RECORD
94 DEC 12 AM 9:01
PAGE # 136 BK 4
BARBARA MORRISON
REGISTER OF DEEDS
MENOMINEE MI 49858

Register of Deeds Stamp & File Number

William Lenca

Mar. 25

94

I, _____, in a field survey on _____, 19 _____, do hereby certify that under requirements of P.A. 74, Michigan P.A. of 1970, the corner points mentioned in lines 1 and 2 above were in conformance with regulations and rules therefore as required in the current manual of survey instructions of the United States Department of the Interior, Bureau of Land Management or by a decree of a Court of Law and/or that the corner points mentioned in lines 3, 4 and 5 above were in conformance with the rules of the Michigan Board of Land Surveyors or by a Decree of a Court of Law; established, re-established, monumented, re-monumented, recovered, found as expressed below:

NOTE: Not more than 4 corners, all in the same town and range, may be recorded on this certificate.

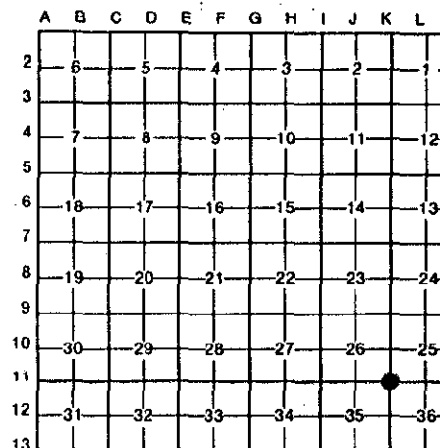

A. Description of original monument and accessories and/or subsequent restoration:

- 1848: Original Survey by John Mullett - B.T.'s - Tamarack, 18" - N42°E - 27 lks; Spruce, 6" - S6.5°W - 24 lks. No original evidence for this corner was recovered.
- 1887: F.J. Merrian, Deputy Surveyor, recovered this corner. No description of the monument or new B.T.'s are given. The corner was established from the original Tamarack B.T. - 18" - N42°E (rec'd as S42°E) 27 lks.
- 1973: L.C.R.C. No. 63 by George B. Wilson, RLS No. 17607 - states that he set a 2" galvanized iron pipe 30" long - SEE BACK.
- 1988: L.C.R.C. No. 811 by William Lenca, RLS No. 26461 - states that Wilson's monument was destroyed by road improvements - reset 5/8" x 24" Iron Rod/Ident cap from Wilson's record - B.T.'s: 8" Tam. - N50°E - 69.38'; S. end of CMP - S80°E - 141.01'; 9" Tam. - S52°W - 40.89'; 9" Tam. - N30°W - 81.49'

B. Description of corner evidence found and/or method applied in restoring or reestablishing corner:

We recovered the 5/8" dia. x 24" iron rod and 4 B.T.'s as described in L.C.R.C. No. 811 (see part "A" above). This corner position has been accepted and used for many years, and is accepted as the best available evidence of the position of the original corner.

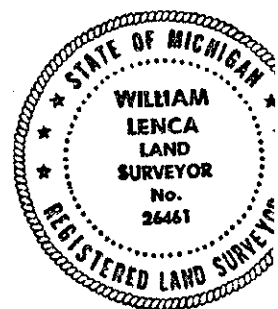

C. Description of monument for corner and accessories established to perpetuate locating the position of the corner:

Set 2-1/2" Alum. Pipe 30" long/3-1/4" dia. Aluminum cap stamped for corner location:

10" dia. Tamarack (Ex. B.T.)	N50°E	69.38 feet	Scr. NBT
7" dia. Tamarack	S58°E	71.46 feet	Scr. NBT
10" dia. Tamarack (Ex. B.T.)	S52°W	40.89 feet	Scr. NBT
9" dia. Tamarack (Ex. B.T.)	N30°W	81.39 feet	Scr. NBT
Survey Sign Post	N02°E	32.8 feet	

NOTE: All bearings are magnetic bearings. All distances are measured with steel tape. Distances to trees are to nail in side of tree.

Signed by William Lenca
Surveyor's Michigan License No. 26461

Date Nov. 29, 1994