

# SURVEY & REMONUMENTATION

OCT 26 1993

COMMISSION

## LAND CORNER RECORDATION CERTIFICATE Filing Requirement of Act 74, Mich. P.A. 1970

Approved by Menominee County  
Land Survey Remonumentation  
Peer Group Under Act 345 Of  
P.A. Of 1990 On Oct 6, 1993  
Mr. David PLS  
Chairman (ACTING)

For corners in

<u>MENOMINEE</u> (County)	Located In:	Corner Code #/
1. Public Land Survey	T <u>34N</u> R <u>25W</u>	<u>A-2</u>
	T _____ R _____	_____
	T _____ R _____	_____
	T _____ R _____	_____
2. Property Controlling in Section	S _____ T _____ R _____	_____
	S _____ T _____ R _____	_____
3. Miscellaneous Property in Sec.	S _____ T _____ R _____	_____
	S _____ T _____ R _____	_____
4. Lot No. _____, Recorded Plat _____		
5. Private Claims _____		

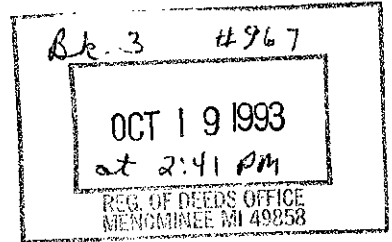

Register of Deeds Stamp & File Number

	A	B	C	D	E	F	G	H	I	J	K	L
2	6	5	4	3	2	1						
3												
4	7	8	9	10	11	12						
5												
6	13	17	16	15	14	13						
7												
8	19	20	21	22	23	24						
9												
10	30	29	28	27	26	25						
11												
12	31	32	33	34	35	36						
13												

I, William Lenca, in a field survey on August, 1993, do hereby certify that under requirements of P.A. 74, Michigan P.A. of 1970, the corner points mentioned in lines 1 and 2 above were in conformance with regulations and rules therefore as required in the current manual of survey instructions of the United States Department of the Interior, Bureau of Land Management or by a decree of a Court of Law and/or that the corner points mentioned in lines 3, 4 and 5 above were in conformance with the rules of the Michigan Board of Land Surveyors or by a Decree of a Court of Law; established, re-established, monumented, re-monumented, recovered, found as expressed below:

**NOTE: Not more than 4 corners, all in the same town and range, may be recorded on this certificate.**

A. Description of original monument and accessories and/or subsequent restoration:

ORIGINAL B.T.'s

- Cedar, 8", N48°W, 19.8 feet
- Tamarack, 10", S30°W, 3.3 feet - found

Original Survey by James H. Mullett in 1848. Found dead tamarack B.T. and stump hole from Cedar B.T.

B. Description of corner evidence found and/or method applied in restoring or reestablishing corner:

Found Tamarack B.T. still standing, and being held up by limbs of large Cedar Tree. This B.T. has been dead for many years. Also found the stump hole and remains of rotted Cedar from Cedar B.T. The corner was placed by intersecting distances from the Original Notes as shown. This position fits well with Section Corners to the North and South, and is a careful and faithful perpetuation of the position of the original corner.

C. Description of monument for corner and accessories established to perpetuate locating the position of the corner:

Set 2 1/2" dia. x 30" Alum. Cone Pipe/3 1/4" dia. Alum. cap stamped for corner:

9" dia. Cedar	N11°E	35.21 feet
12" dia. Cedar	S25°E	45.72 feet
8" dia. Cedar	S72°W	8.57 feet
10" dia. Cedar	N48°W	23.56 feet
Carsonite Marker	S73°E	2.6 feet

**NOTE: All bearings are magnetic bearings. All distances are measured with steel tape; distances to trees are to nails in center of tree.**

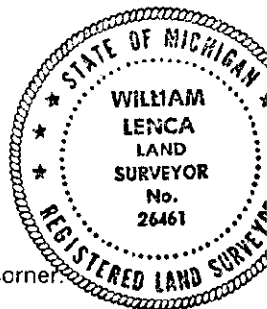

Signed by William Lenca Date Sept. 30, 1993

Surveyor's Michigan License No. 26461