

REMONUMENTATION

FEB 11 1998

Approved by Menominee County
Land Survey Remonumentation
Peer Group Under Act 345 Of

P.A. of 1990 On 12/18, 1997
Mc-Davis PLS
Chairman

SECTION

LAND CORNER RECORDATION CERTIFICATE
Filing Requirement of Act 74, Mich. P.A. 1970

For corners in
MENOMINEE

(County)

Located In: Corner Code #

1. Public Land Survey	T <u>34</u> N R <u>27</u> W	G-08
	T ___ R ___	_____
	T ___ R ___	_____
	T ___ R ___	_____
2. Property Controlling in Section	S ___ T ___ R ___	_____
	S ___ T ___ R ___	_____
3. Miscellaneous Property in Sec.	S ___ T ___ R ___	_____
	S ___ T ___ R ___	_____

RECORDED FOR SECTION
97 DEC 22 AM 11:26
BOOK 580, P. 85
BUREAU OF LAND MANAGEMENT
REGISTERED PROFESSIONAL SURVEYOR

Register of Deeds Stamp & File Number

4. Lot No. _____, Recorded Plat _____
5. Private Claims _____

I, William Lenca, in a field survey on Mar. 27, 1997 do hereby state that under requirements of P.A. 74, Michigan P.A. of 1970, the corner points mentioned in lines 1 and 2 above were in conformance with regulations and rules therefore as required in the current manual of survey instructions of the United States Department of the Interior, Bureau of Land Management or by a decree of a Court of Law and /or that the corner points mentioned in lines 3, 4 and 5 above were in conformance with the rules of the Michigan Board of Land Surveyors or by a Decree of a Court of Law; established, re-established, monumented, recovered, found as expressed below:

NOTE: Not more than 2 corners, all in the same town and range, may be recorded on this certificate.

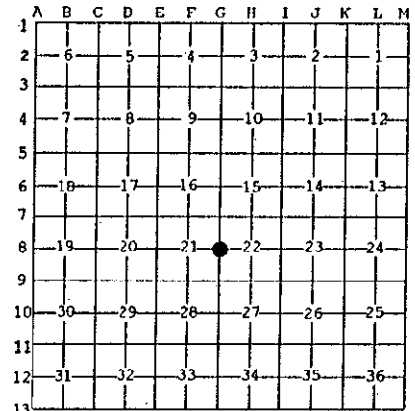

A. Description of original monument and accessories and/or subsequent restoration:

- 1848: Original Survey by James H. Mullett - B.T.'s - W. Pine, 12" - West - 07 lks.; W. Pine, 12" - S20°E - 39 lks. All original evidence for this corner has been destroyed by county road improvements.
- 1900: Survey by Albert Hass states "Set 4" Cedar Post from Government B.T."
- 1977: L.C.R.C. No. 168 by G.B. Wilson says - Found old iron pin in road, checks very well with survey done by Albert Hass in 1900. Set 1/2" dia. iron pin in pavement, tied into certified survey in SW1/4 - NW1/4.

B. Description of corner evidence found and/or method applied in restoring or reestablishing corner:

In a 1990 survey in Section 22, we recovered a bent 1/2 inch diameter iron pin in the centerline intersection of county roads East - West and North and in line with an ancient fence to the South. We replaced the bent iron with a Railroad Spike. We recovered the railroad spike in our 1997 remonumentation survey. This position matches with existing monumentation from several Certified Surveys in the area, and is accepted as the best available evidence of the position of the original corner.



C. Description of monument for corner and accessories established to perpetuate locating the position of the corner:

Set 5/8" x 24" Iron Rod/3-1/4" dia. Alum. cap stamped for corner location in Monument Box:

5/8" x 24" Iron Rod/2" dia. Alum. cap marked "WITNESS MARKER" 1.1' S. of Tel. Box	N31°E	60.49 feet
5/8" x 24" Iron Rod/2" dia. Alum. cap marked "WITNESS MARKER" 1.1' W. of Tel. Box	South	33.10 feet
5/8" x 24" Iron Rod/2" dia. Alum. cap marked "WITNESS MARKER" 0.9' E. of 10" Maple Stump	N36°W	57.13 feet
Metal Survey Sign Post	South	33.6 feet
Nothing else nearby		

NOTE: All bearings are magnetic bearings. All distances are measured with steel tape. Distances to trees are to nail in side of tree.

Signed by W. Lenca
Surveyor's Michigan License No. 26461

Date Oct. 13, 1997

580