

LAND CORNER RECORDATION CERTIFICATE
 Filing Requirement of Act 74, Mich. P.A. 1970

For corners in

MENOMINEE (County)	Located In:	Corner Code #
1. Public Land Survey	T <u>34N</u> R <u>27W</u>	<u>H03</u>
	T ___ R ___	_____
	T ___ R ___	_____
	T ___ R ___	_____
2. Property Controlling in Section	S ___ T ___ R ___	_____
	S ___ T ___ R ___	_____
3. Miscellaneous Property in Sec.	S ___ T ___ R ___	_____
	S ___ T ___ R ___	_____

RECEIVED FOR RECORD
 96 OCT - 7 PM 3:25
 PAGE # 346 BK 4
 BARBARA MORRISON
 REGISTER OF DEEDS
 REGISTERED FOR CORNERS
 Register of Deeds Stamp & File Number

4. Lot No. _____, Recorded Plat _____
 5. Private Claims _____

I, William Lenca, in a field survey on Mar. 14, 1996 do hereby state that under requirements of P.A. 74, Michigan P.A. of 1970, the corner points mentioned in lines 1 and 2 above were in conformance with regulations and rules therefore as required in the current manual of survey instructions of the United States Department of the Interior, Bureau of Land Management or by a decree of a Court of Law and /or that the corner points mentioned in lines 3, 4 and 5 above were in conformance with the rules of the Michigan Board of Land Surveyors or by a Decree of a Court of Law; established, re-established, monumented, recovered, found as expressed below:

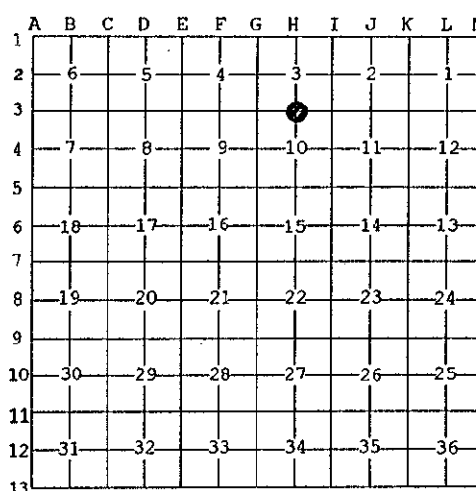

NOTE: Not more than 2 corners, all in the same town and range, may be recorded on this certificate.

- A. Description of original monument and accessories and/or subsequent restoration:
- 1848: Original Survey by James H. Mullett - B.T.'s - W. Ash, 10" - N57°E - 08 lks.; W. Ash, 10" - S05°E - 08 lks. No original evidence was found for this corner position.
 - 1981: CERTIFIED SURVEY NO. 224 by George B. Wilson, RLS No. 17607, shows this corner as it relates to other corners in Section 3, T34N-R27W.

B. Description of corner evidence found and/or method applied in restoring or reestablishing corner:

We tied in the NE Corner and the SE Corner of Section 3, T34N-R27W, and computed the position of the 1/4 Corner between Sections 3 and 10. We then traversed to our computed position and found a 3/4 inch diameter iron rod 40" long at our computed position. This position matches with the centerline of a North - South County Road 1/4 mile north and with an old North - South fence 1/2 mile south. This corner has been used by local surveyors for 15 years, and is accepted as the best available evidence of the position of the original corner.

C. Description of monument for corner and accessories established to perpetuate locating the position of the corner:
 Set 3/4" dia. Aluminum Rod 5 feet long/3-1/4" dia. Alum. cap stamped for corner location:



10" dia. Maple	N06°E	37.76 feet	Scr. NBT
6" dia. White Ash	S74°E	20.34 feet	Scr. NBT
6" dia. White Ash	S10°W	14.44 feet	Scr. NBT
10" dia. White Ash	N69°W	23.23 feet	Scr. NBT
Metal Survey Sign Post	North	1.3 feet	

NOTE: All bearings are magnetic bearings. All distances are measured with EDM. Distances to trees are to nail in side of tree.

Signed by William Lenca
 Surveyor's Michigan License No. 26461

Mar. 26, 1996

346