

LAND CORNER RECORDATION CERTIFICATE
 Filing Requirement of Act 74, Mich. P.A. 1970

For corners in

<u>MENOMINEE</u> (County)	Located In:	Corner Code -//
1. Public Land Survey	T <u>33N</u> R <u>27W</u>	I-1
	T <u>34N</u> R <u>27W</u>	<u>I-13</u>
2. Property Controlling in Section	S _____ T _____ R _____	_____
3. Miscellaneous Property in Sec.	S _____ T _____ R _____	_____

RECEIVED FOR RECORD
 95 NOV -8 AM 11:29
 PAGE # 210, BK 4
 BARBARA JOHNSON
 REGISTERED SURVEYOR
 MENOMINEE

Register of Deeds Stamp & File Number

4. Lot No. _____, Recorded Plat _____
 5. Private Claims
 (SAME AS I-13 T34N-R27W)

A	B	C	D	E	F	G	H	I	J	K	L	M
2	6	5	4	3	2	1						
3												
4	7	8	9	10	11	12						
5												
6	18	17	16	15	14	13						
7												
8	19	20	21	22	23	24						
9												
10	30	29	28	27	26	25						
11												
12	31	32	33	34	35	36						
13												

William Lenca, in a field survey or Apr 13, 1995, do hereby certify that under requirements of P.A. 74, Michigan P.A. of 1970, the corner points mentioned in lines 1 and 2 above were in conformance with regulations and rules therefore as required in the current manual of survey instructions of the United States Department of the Interior, Bureau of Land Management or by a decree of a Court of Law and/or that the corner points mentioned in lines 3, 4 and 5 above were in conformance with the rules of the Michigan Board of Land Surveyors or by a Decree of a Court of Law; established, re-established, monumented, re-monumented, recovered, found as expressed below:

NOTE: Not more than 4 corners, all in the same town and range, may be recorded on this certificate.

A. Description of original monument and accessories and/or subsequent restoration:

- 1847: Original Township Exterior by John H. Mullett - B.T.'s - Cedar, 10", N13° W, 07 lks. Spruce, 13", N37° E, 27 lks. All original evidence for this corner position has been destroyed by Highway construction.
- 1848: Original Section Subdivision by James H. Mullett - B.T.'s - Cedar, 6", S16° E, 05 lks. Cedar, 6", S52° W, 21 lks. All original evidence has been destroyed by Highway construction.
- 1980: L.C.R.C. No. 260 by George B. Wilson, RLS No. 17607, states that this corner was re-set using 1877 railroad ties. Wilson's ties- Centerline U.S. Hwy. "41", West, 27.95'. No. 12 Road Sign, SE, 49.5'.

B. Description of corner evidence found and/or method applied in restoring or reestablishing corner:

In our 1995 Remonumentation Survey, we found a 1/2" iron rod with MDOT cap set in monument box in location matching G. B. Wilson's location as described in LCRC No. 260. In 1991 Highway reconstruction, The Michigan Department of Transportation replaced Wilson's corner with a 1/2" dia. iron rod and Monument Box. The Corner falls on the North edge of an East - West gravel road, 27.95 feet East of the centerline of U.S. Highway 41 and 316 feet East of the centerline of the Chicago and Northwestern Railroad, as shown in the 1877 Railroad Map on file at the Menominee County Court House. We accepted the MDOT Monument as the best available evidence of the position of the original corner.

C. Description of monument for corner and accessories established to perpetuate locating the position of the corner:

Set 3-1/4" dia. Alum. cap stamped for corner on Existing 1/2" Iron Rod w/MDOT ID Cap in Monument Box;

5/8" x 24" Iron Rod/2" dia. Alum. cap marked "Witness Marker"	N54°E	50.96 feet	
3" dia. Spruce	S34°E	94.27 feet	Unblazed
5" dia. Elm	S69°W	115.33 feet	Scr. NBT
5/8" x 24" Iron Rod/2" dia. Alum. cap marked "Witness Marker"	N35°W	145.25 feet	
Survey Sign Post	N54°E	51.2 feet	

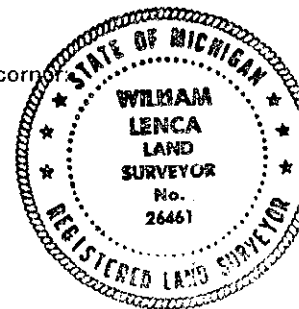

NOTE: All bearings are magnetic bearings. All distances are measured with a steel tape. Distances to trees are to nail in side of tree.

Signed by William Lenca Date Oct. 20, 1995
 Surveyor's Michigan License No. 26461

210