

# SURVEY & REMONUMENTATION

FEB 11 1998

Approved by Menominee County  
Land Survey Remonumentation  
Peer Group Under Act 345 Of  
P.A. of 1990 On 12/18 1997  
Mc Lewis RGS  
Chairman

## LAND CORNER RECORDATION CERTIFICATE Filing Requirement of Act 74, Mich. P.A. 1970

SECTION 11 corners in  
MENOMINEE

(County)	Located In:	Corner Code #
1. Public Land Survey	T <u>34N</u> R <u>27W</u>	J-03
	T ___ R ___	_____
	T ___ R ___	_____
	T ___ R ___	_____
2. Property Controlling in Section	S ___ T ___ R ___	_____
	S ___ T ___ R ___	_____
3. Miscellaneous Property in Sec.	S ___ T ___ R ___	_____
	S ___ T ___ R ___	_____

REGISTERED FOR SECTION  
97 DEC 22 AM 11:27  
589 BKS  
Register of Deeds Stamp & File Number

4. Lot No. \_\_\_\_\_, Recorded Plat \_\_\_\_\_  
5. Private Claims \_\_\_\_\_

I, William Lenca, in a field survey on Aug. 06, 1997 do hereby state that under requirements of P.A. 74, Michigan P.A. of 1970, the corner points mentioned in lines 1 and 2 above were in conformance with regulations and rules therefore as required in the current manual of survey instructions of the United States Department of the Interior, Bureau of Land Management or by a decree of a Court of Law and /or that the corner points mentioned in lines 3, 4 and 5 above were in conformance with the rules of the Michigan Board of Land Surveyors or by a Decree of a Court of Law, established, re-established, monumented, recovered, found as expressed below.

NOTE: Not more than 2 corners, all in the same town and range, may be recorded on this certificate.

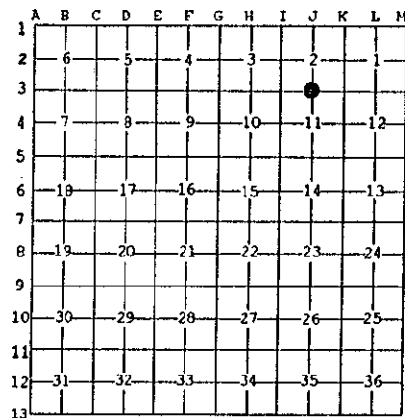

A. Description of original monument and accessories and/or subsequent restoration:

1848: Original Survey by James H. Mullett - B.T.'s - Cedar, 10° - S11°W - 08 lks.; Cedar, 18° - N10°W - 16 lks. All original evidence for this corner has been destroyed by county road improvements.

B. Description of corner evidence found and/or method applied in restoring or reestablishing corner:

Found Railroad Spike set on line and midway between the Northeast and Northwest Corners of Section 11. The corner position thus established falls 4 feet south of the centerline a county road running east - west, and 17' east of a county road centerline running south, and is accepted as a careful and faithful reestablishment of the position of the original corner.

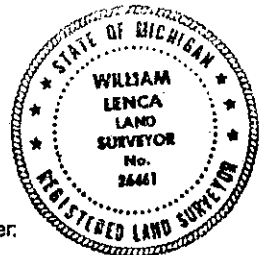

C. Description of monument for corner and accessories established to perpetuate locating the position of the corner:

Set 5/8" x 24" Iron Rod/3-1/4" dia. Alum. cap stamped for corner location in Monument Box:

4" dia. White Ash	N49°E	52.50 feet	Scr. NBT
5/8" x 24" Iron Rod/2" dia. Alum. cap marked "WITNESS MARKER"	S20°E	37.44 feet	1' N. of P.P.
5/8" x 24" Iron Rod/2" dia. Alum. cap marked "WITNESS MARKER"	S60°W	56.32 feet	
12" dia. Elm	N54°W	63.56 feet	Scr. NBT
Survey Sign Post	S60°W	57.2 feet	

NOTE: All bearings are magnetic bearings. All distances are measured with steel tape. Distances to trees are to nail in side of tree.

Signed by William Lenca  
Surveyor's Michigan License No. 26461

Date Oct. 27, 1997

589