

LAND CORNER RECORDATION CERTIFICATE  
Filing Requirement of Act 74, Mich. P.A. 1970

P.A. Of 1990 On 12/20, 199 95

For corners in  
MENOMINEE  
(County)

Located In: 34N 27W Corner Code K-11

- |                                    |   |       |   |       |       |
|------------------------------------|---|-------|---|-------|-------|
| 1. Public Land Survey              | T | _____ | R | _____ | _____ |
|                                    | T | _____ | R | _____ | _____ |
|                                    | T | _____ | R | _____ | _____ |
|                                    | T | _____ | R | _____ | _____ |
| 2. Property Controlling in Section | S | _____ | T | _____ | R     |
|                                    | S | _____ | T | _____ | R     |
| 3. Miscellaneous Property in Sec.  | S | _____ | T | _____ | R     |
|                                    | S | _____ | T | _____ | R     |

Chairman  
95 DEC 27 PM 3:29  
REGISTERED FOR RECORD  
BARRABARA MORRISON  
REGISTERED SURVEYOR  
MENOMINEE MI 1995  
Register of Deeds Stamp & File Number

4. Lot No. \_\_\_\_\_, Recorded Plat \_\_\_\_\_  
5. Private Claims \_\_\_\_\_

I, William Lenca, in a field survey on Jun. 19, 1995, do hereby certify that under requirements of P.A. 74, Michigan P.A. of 1970, the corner points mentioned in lines 1 and 2 above were in conformance with regulations and rules therefore as required in the current manual of survey instructions of the United States Department of the Interior, Bureau of Land Management or by a decree of a Court of Law and/or that the corner points mentioned in lines 3, 4 and 5 above were in conformance with the rules of the Michigan Board of Land Surveyors or by a Decree of a Court of Law, established, re-established, monumented, re-monumented, recovered, found as expressed below:

NOTE: Not more than 4 corners, all in the same town and range, may be recorded on this certificate.

A	B	C	D	E	F	G	H	I	J	K	L	M
2	6	5	4	3	2	1						
3												
4	7	8	9	10	11	12						
5												
6	18	17	16	15	14	13						
7												
8	19	20	21	22	23	24						
9												
10	30	29	28	27	26	25						
11												
12	31	32	33	34	35	36						
13												

A. Description of original monument and accessories and/or subsequent restoration:

- 1848: Original Survey by James H. Mullett - B.T.'s - Y. Pine, 12" - S31°E - 17 lks; W. Pine, 10" - S67°W - 20 lks. All original evidence for this corner has been destroyed by county road improvements.  
1981: Certified Survey No. 215 recorded by William Lenca, RLS No. 26461, shows this corner in relation to other corners in Sections 35 and 36. The survey legend indicates that a 1/2 inch diameter iron was found. No corner ties are given.  
1982: Certified Survey No. 303 recorded by George B. Wilson, RLS No. 17607, shows this corner in relation to other corners in Section 35. The corner monument is not described and no ties are given.

B. Description of corner evidence found and/or method applied in restoring or reestablishing corner:

In a 1995 survey in Section 36, T34N-R27W, we recovered a 1/2 inch diameter iron rod in the centerline of county roads running North - South and East - West. This position matches with record distances to section corners to the East, West and South. We accepted the position of the 1/2 inch diameter iron rod as the best available evidence of the position of the original corner.

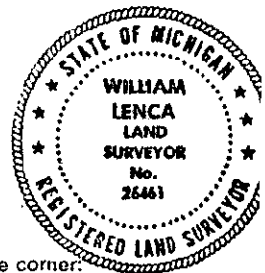

C. Description of monument for corner and accessories established to perpetuate locating the position of the corner:

Set 5/8" x 24" Iron Rod/3-1/4" dia. Alum. cap stamped for corner location in Monument Box:

9" dia. Oak	N43°E	99.64 feet	Scr. NBT
5/8" x 24" Iron Rod/plastic RLS cap	S43°E	46.96 feet	
16" dia. White Pine	S43°W	66.11 feet	Scr. NBT
5/8" x 24" Iron Rod/2" dia. Alum. cap marked "WITNESS MARKER"	N45°W	62.52 feet	
Metal Survey Sign Post	S43°E	47.0 feet	

NOTE: All bearings are magnetic bearings. All distances are measured with a steel tape. Distances to trees are to nail in side of tree.

Signed by William Lenca Date Nov. 04, 1995  
Surveyor's Michigan License No. 26461