

LAND CORNER RECORDATION CERTIFICATE
 Filing Requirement of Act 74, Mich. P.A. 1970

For corners in MENOMINEE (County) Located In: Corner Code ##

1. Public Land Survey	T <u>33N</u> R <u>27W</u>	K-1
	T <u>34N</u> R <u>27W</u>	<u>K-13</u>
	T _____ R _____	_____
2. Property Controlling in Section	S _____ T _____ R _____	_____
	S _____ T _____ R _____	_____
3. Miscellaneous Property in Sec.	S _____ T _____ R _____	_____
	S _____ T _____ R _____	_____

RECEIVED FOR RECORD
 95 NOV - 8 AM 11: 29
 BARBARA MORRISON
 REGISTER OF DEEDS
 MENOMINEE, MICHIGAN

Register of Deeds Stamp & File Number

4. Lot No. _____, Recorded Plat _____
 5. Private Claims _____
 (SAME AS CORNER K-13 T34N - R27W)

A	B	C	D	E	F	G	H	I	J	K	L	M
2	6	5	4	3	2	1						
3												
4	7	8	9	10	11	12						
5												
6	18	17	16	15	14	13						
7												
8	19	20	21	22	23	24						
9												
10	30	29	28	27	26	25						
11												
12	31	32	33	34	35	36						
13												

William Lenca, in a field survey on Apr. 13, 1995
 do hereby certify that under requirements of P.A. 74, Michigan P.A. of 1970, the corner points mentioned in lines 1 and 2 above were in conformance with regulations and rules therefore as required in the current manual of survey instructions of the United States Department of the Interior, Bureau of Land Management or by a decree of a Court of Law and/or that the corner points mentioned in lines 3, 4 and 5 above were in conformance with the rules of the Michigan Board of Land Surveyors or by a Decree of a Court of Law, established, re-established, monumented, re-monumented, recovered, found as expressed below.

NOTE: Not more than 4 corners, all in the same town and range, may be recorded on this certificate.

A. Description of original monument and accessories and/or subsequent restoration:

- 1848: Original Survey (Twp Boundary) by James H. Mullett - B.T.'s - Hemlock, 12" - N21°W - 17 lks; Lynn, (no size) N73°E - 45 lks. All original evidence for this corner has been destroyed by county road improvements.
- 1848: Original Survey (Sec. Subdivision) by John H. Mullett - B.T.'s - Hemlock, 12" - S62°E - 17 lks; Hemlock, 13" - S58°W - 11 lks. All original evidence for this corner has been destroyed by county road improvements.
- 1981: Certified Survey No. 215 by William Lenca, RLS No. 26461, shows this corner in relation to other corners in Section 35, T34N-R27W. The survey legend indicates a 1/2" dia. iron was found. No corner ties are shown.

B. Description of corner evidence found and/or method applied in restoring or reestablishing corner:

We found a 4 inch square concrete monument with a 1/2 inch diameter iron rod in the center in a location matching measurements to corners North and West of the location. The corner is in line with the centerline of county roads North and West and in line with an ancient fence running South. We accepted the position of the concrete monument as the best available evidence of the position of the original corner.

C. Description of monument for corner and accessories established to perpetuate locating the position of the corner:

Set 2" dia. Aluminum Pipe/3-1/4" dia. Alum cap stamped for corner location:

5/8" x 24" Iron Rod/2" cap marked WITNESS MARKER	N42°E	45.30 feet
5/8" x 24" Iron Rod/2" cap marked WITNESS MARKER	S49°E	27.16 feet
5/8" x 24" Iron Rod/2" cap marked WITNESS MARKER	S11°W	118.92 feet
5/8" x 24" Iron Rod/2" cap marked WITNESS MARKER	N53°W	76.61 feet
Mctal Survey Sign Post	South	23.1 feet

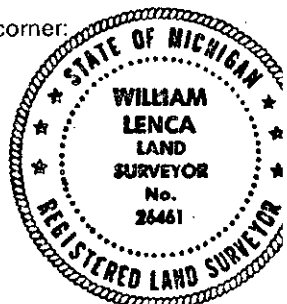

NOTE: All bearings are magnetic bearings. All distances are measured with steel tape. Distances to trees are to nail in side of tree.

Signed by William Lenca Date Oct. 20, 1995
 Surveyor's Michigan License No. 26461