

REMONUMENTATION

FEB 11 1998

Approved by Menominee County
Land Survey Remonumentation
Peer Group Under Act 345 Of
P.A. Of 1990 On 12/14 1997

Mr. Davis RLS
Chairman

SECTION

LAND CORNER RECORDATION CERTIFICATE Filing Requirement of Act 74, Mich. P.A. 1970

For corners in
MENOMINEE
(County)

Located in: Corner Code #

- | | | |
|------------------------------------|-----------------------------|-------|
| 1. Public Land Survey | T <u>34</u> N R <u>27</u> W | L-09 |
| | T___ R___ | _____ |
| | T___ R___ | _____ |
| | T___ R___ | _____ |
| 2. Property Controlling in Section | S___ T___ R___ | _____ |
| | S___ T___ R___ | _____ |
| 3. Miscellaneous Property in Sec. | S___ T___ R___ | _____ |
| | S___ T___ R___ | _____ |

RECORDED FOR RECORD
97 DEC 22 PM 11:28
PAGE # 602, BKS
REGISTERED FOR RECORD

Register of Deeds Stamp & File Number

4. Lot No. _____, Recorded Plat _____
5. Private Claims _____

I, William Lenca, in a field survey on June 23, 1997 do hereby state that under requirements of P.A. 74, Michigan P.A. of 1970, the corner points mentioned in lines 1 and 2 above were in conformance with regulations and rules therefore as required in the current manual of survey instructions of the United States Department of the Interior, Bureau of Land Management or by a decree of a Court of Law and/or that the corner points mentioned in lines 3, 4 and 5 above were in conformance with the rules of the Michigan Board of Land Surveyors or by a Decree of a Court of Law; established, re-established, monumented, recovered, found as expressed below:

NOTE: Not more than 2 corners, all in the same town and range, may be recorded on this certificate.

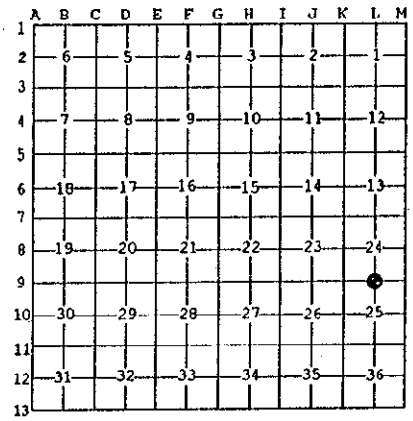

- A. Description of original monument and accessories and/or subsequent restoration:
- 1848: Original Survey by James H. Mullett - B.T.'s - Tamarack, 12" - N23°E - 25 lks.; Birch, 10" - N82°W - 31 lks. All original evidence for this corner has been destroyed by county road improvements.
- 1997: Plat of Survey by William Lenca, RLS No. 26461, shows this corner as it relates to other corners in Section 25, T34N-R27W.

B. Description of corner evidence found and/or method applied in restoring or reestablishing corner:

We found a railroad spike in line with county road centerlines East - West - North and in line with remnants of an ancient fence South. This position has been used by local surveyors for several years, and is accepted as the best available evidence of the position of the original corner.

- C. Description of monument for corner and accessories established to perpetuate locating the position of the corner:
- Set 5/8" x 24" Iron Rod/3-1/4" dia. Alum. cap stamped for corner location in Monument Box:

10" dia. White Ash	N24°E	76.96 feet	Scr. NBT
7" dia. Tamarack	S57°E	65.99 feet	Scr. NBT
8" dia. Cedar	S46°W	77.55 feet	Scr. NBT
6" dia. White Ash	N27°W	42.77 feet	Scr. NBT
Metal Survey Sign Post	South	33.7 feet	

NOTE: All bearings are magnetic bearings. All distances are measured with steel tape. Distances to trees are to nail in side of tree.

Signed by William Lenca Date Dec. 05, 1997
Surveyor's Michigan License No. 26461

