

SURVEY & REMONUMENTATION

JAN 09 2001

SECTION

LAND CORNER RECORDATION CERTIFICATE
Filing Requirement of Act 74, Mich. P.A. 1970

Approved by Menominee County
Land Survey Remonumentation
Peer Group Under Act 345 of
P.A. Of 1990 On 7/13, 2000
Mike Davis RLS
Chairman

For corners in
MENOMINEE
(County)

Located In: _____ Corner Code # _____

1. Public Land Survey T 35N R 25W _____ G-09
T _____ R _____
T _____ R _____
T _____ R _____

2. Property Controlling in Section S _____ T _____ R _____
S _____ T _____ R _____

3. Miscellaneous Property in Sec. S _____ T _____ R _____
S _____ T _____ R _____

Book 6 Page 192

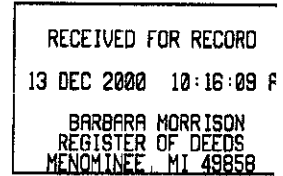

Register of Deeds Stamp & File Number

4. Lot No. _____, Recorded Plat _____
5. Private Claims _____

I, William Lenca, in a field survey on June 26, 1900 do hereby state that under requirements of P.A. 74, Michigan P.A. of 1970, the corner points mentioned in lines 1 and 2 above were in conformance with regulations and rules therefore as required in the current manual of survey instructions of the United States Department of the Interior, Bureau of Land Management or by a decree of a Court of Law and /or that the corner points mentioned in lines 3, 4 and 5 above were in conformance with the rules of the Michigan Board of Land Surveyors or by a Decree of a Court of Law; established, re-established, monumented, recovered, found as expressed below:

NOTE: Not more than 2 corners, all in the same town and range, may be recorded on this certificate.

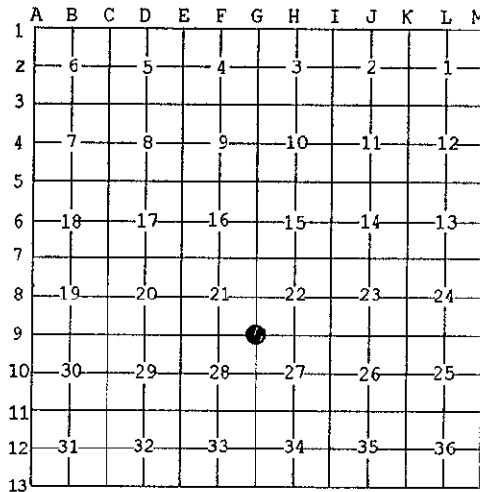

A. Description of original monument and accessories and/or subsequent restoration:

- 1848: Original Survey by James H. Mullett - B.T.'s - Beech, 16" - S67°W - 27lks.; Beech, 12" - N62°E - 10 lks. All original evidence for this corner has been destroyed by county road improvements.
- 1994: Private records of William Lenca, RLS No. 26461, indicate that a railroad spike was set in the centerline of an East - West County Road by doubling the distance between old fences 1/2 mile West and 1/4 mile West. This also matches an old fence occupation 1/4 mile East and a DNR Monument at the 1/4 Corner 1/2 mile East.

B. Description of corner evidence found and/or method applied in restoring or reestablishing corner:

We recovered a Railroad Spike in the centerline of an East - West County road. Measuring West from this corner, we found old fence lines running North at 1325.58 feet and at 2651.16 feet. Measuring East from this corner we found an old fence line running South at 1339.61 feet and a DNR Monument in an old fence line running South at 2679.22 feet. We accepted the position of the railroad spike as the best available evidence of the position of the original corner.



C. Description of monument for corner and accessories established to perpetuate locating the position of the corner:

Set 5/8" x 24" Iron Rod/3-1/4" dia. Alum. cap stamped for corner location in Monument Box:

5/8" x 24" Iron Rod/2" dia. Alum. cap marked "WITNESS MARKER"	N45°E	44.84 feet	0.5' S. of fence post
5/8" x 24" Iron Rod/2" dia. Alum. cap marked "WITNESS MARKER"	S41°E	42.93 feet	0.5' N. of fence post
5/8" x 24" Iron Rod/2" dia. Alum. cap marked "WITNESS MARKER"	S14°W	33.83 feet	
5/8" x 24" Iron Rod/2" dia. Alum. cap marked "WITNESS MARKER"	N46°W	43.06 feet	0.5' S. of fence post
Metal Survey Sign Post	S14°W	34.3 feet	

NOTE: All bearings are magnetic bearings. All distances are measured with steel tape. Distances to trees are to nail in side of tree.

Signed by William Lenca
Surveyor's Michigan License No. 26461

Date June 30, 2000