

LAND CORNER RECORDATION CERTIFICATE
Filing Requirement of Act 74, Mich. P.A. 1970

For corners in

<u>Menominee</u> (County)	Located In:	Corner Code #	
1. Public Land Survey	T <u>35N</u> R <u>25W</u>	<u>E7</u>	
	T <u>35N</u> R <u>25W</u>	<u>D7</u>	
	T _____ R _____	_____	
	T _____ R _____	_____	
2. Property Controlling in Section	S _____ T _____ R _____	_____	
	S _____ T _____ R _____	_____	
3. Miscellaneous Property in Sec.	S _____ T _____ R _____	_____	
	S _____ T _____ R _____	_____	

Register of Deeds Stamp & File Number

4. Lot No. _____, Recorded Plat _____
 5. Private Claims _____

D7 Feb 08 1999
 E7 Jan 14 1998

I, Paul R. Bressette, in a field survey on _____, 19____ do hereby state that under requirements of P.A. 74, Michigan P.A. of 1970, the corner points mentioned in lines 1 and 2 above were in conformance with regulations and rules therefore as required in the current manual of survey instructions of the United States Department of the Interior, Bureau of Land Management or by a decree of a Court of Law and /or that the corner points mentioned in lines 3, 4 and 5 above were in conformance with the rules of the Michigan Board of Land Surveyors or by a Decree of a Court of Law; established, re-established, monumented, recovered, found as expressed below:

NOTE: Not more than 2 corners, all in the same town and range, may be recorded on this certificate.

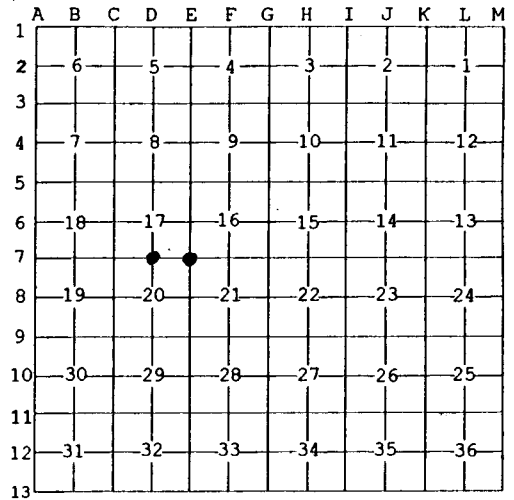

A. Description of original monument and accessories and/or subsequent restoration:

(E7) Section corner common to Sections 16,17,20 and 21. 1848: James H. Mullett, DS. Set wood post witnessed by: Hemlock 14 N65E 20 lks.; Cedar 8 S48W 13 lks. 1956: Billy D. Buckler, RLS. Set 1" pipe w/ brass cap, rotted hemlock stump and possible cedar stump bottom in proper place, witnessed by: 5" W.Ash N60W 12 1/2 lks.; 5" W.Ash N62E 11 lks.
 (D7) Quarter corner common to Sections 17 and 20. 1848: James H. Mullett, DS. Set wood post witnessed by: Hemlock 4 N41W 5 lks.; Birch 4 S14E 9 lks.

B. Description of corner evidence found and/or method applied in restoring or reestablishing corner:

(E7) Found monument and witnesses as described. Monument was re-witnessed as found, and is accepted as a careful and faithful PERPETUATION of the position of the original corner.
 (D7) No evidence of original survey or subsequent restoration found. Corner position reestablished mid-point and on-line between the northeast and northwest corners of Section 20.

C. Description of monument for corner and accessories established to perpetuate locating the position of the corner:

(E7) 1" pipe w/ brass cap	(D7) DNR monument
8" R.Maple N39E 21.5' (S16,NBT)	5" Maple N07E 55.5' (1/4S,NBT)
8" R.Maple S10W 18.25' (S20,NBT)	9" Balsam S30E 44.4' (1/4S,NBT)
6" R.Maple S43W 21.5' (S20,NBT)	7" Maple S14W 45.0' (1/4S,NBT)
8" R.Maple N34W 16.5' (S17,NBT)	5" Maple N22W 8.3' (1/4S,NBT)

All trees are blazed, scribed and painted. Measurements are to nail in side of tree, bearings are magnetic.



Signed by Paul R. Bressette
 Surveyor's Michigan License No. 37270

Date _____

For the Michigan Department of Natural Resources - Forest Management Division