

SURVEY & REMONUMENTATION

JAN 09 2001

SECTION

For corners in
MENOMINEE

(County)

LAND CORNER RECORDATION CERTIFICATE
Filing Requirement of Act 74, Mich. P.A. 1970

Located in: Corner Code #

- | | | |
|------------------------------------|-----------------------------|------------|
| 1. Public Land Survey | T <u>35</u> N R <u>26</u> W | <u>C-2</u> |
| | T ___ R ___ | _____ |
| | T ___ R ___ | _____ |
| | T ___ R ___ | _____ |
| 2. Property Controlling in Section | S ___ T ___ R ___ | _____ |
| | S ___ T ___ R ___ | _____ |
| 3. Miscellaneous Property in Sec. | S ___ T ___ R ___ | _____ |
| | S ___ T ___ R ___ | _____ |

Approved by Menominee County
Land Survey Remonumentation
Peer Group Under Act 345 of
P.A. Of 1990 On 7/13, 2000
Mr. Davis RLS
Chairman

Book 6 Page 136

RECEIVED FOR RECORD
13 DEC 2000 10:16:09 A
BARBARA MORRISON
REGISTER OF DEEDS
MENOMINEE, MI 49858

Register of Deeds Stamp & File Number

4. Lot No. _____, Recorded Plat _____
5. Private Claims _____

I, William Lenca, in a field survey on Oct., 1900 do hereby state that under requirements of P.A. 74, Michigan P.A. of 1970, the corner points mentioned in lines 1 and 2 above were in conformance with regulations and rules therefore as required in the current manual of survey instructions of the United States Department of the Interior, Bureau of Land Management or by a decree of a Court of Law and /or that the corner points mentioned in lines 3, 4 and 5 above were in conformance with the rules of the Michigan Board of Land Surveyors or by a Decree of a Court of Law; established, re-established, monumented, recovered, found as expressed below:

NOTE: Not more than 2 corners, all in the same town and range, may be recorded on this certificate.

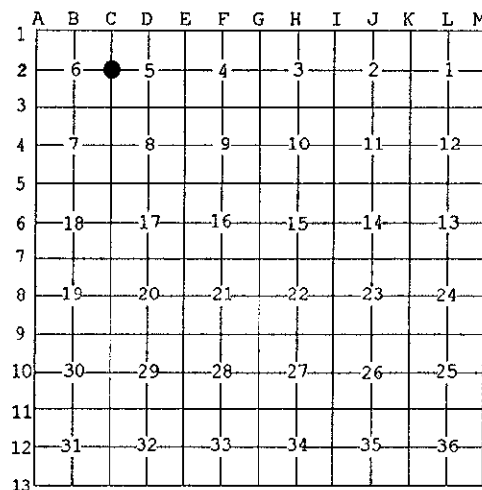

A. Description of original monument and accessories and/or subsequent restoration:

- 1848: Original Survey by James H. Mullett - B.T.'s - Spruce, 12" - N46°E - 17 lks.; Spruce, 9" - N20°W - 13 lks. All original evidence for this corner has been destroyed by County Road improvements and farming activities.
1987: L.C.R.C. No. 769, Book 3, by William Lenca, RLS No. 26461 states "set Railroad Spike in line with centerline of County Roads North-South and East and in line with old fence West. TIES: Nail in 8" cedar, Scribed B.T. - S45°E - 73.61'; Nail in Power Pole - S49°W - 47.52'; Nail in 7" W. Birch, Scr. B.T. - N52°W - 58.17'.

B. Description of corner evidence found and/or method applied in restoring or reestablishing corner:

We recovered a Railroad Spike in the centerline of County Roads running North - South and East and in line with remnants of an ancient fence line running West. We also recovered the ties as described in L.C.R.C. No. 769, Book 3 (see part A). This corner fits well with existing lines of occupation, and is accepted as the best available evidence of the position of the original corner.

C. Description of monument for corner and accessories established to perpetuate locating the position of the corner:

Set 5/8" x 24" Iron Rod/3-1/4" dia. Alum. cap stamped for corner location in Monument Box:

9" dia. Elm	N39°E	48.45 feet	Scr. NBT
9" dia. Elm	S44°E	71.08 feet	Scr. NBT
4" dia. Cedar	S43°W	64.51 feet	Scr. NBT
16" dia. White Pine	N68°W	51.59 feet	Scr. NBT
Metal Survey Sign Post	West	30.45 feet	



NOTE: All bearings are magnetic bearings. All distances are measured with steel tape. Distances to trees are to nail in side of tree.

Signed by William Lenca
Surveyor's Michigan License No. 26461

Date Oct. 13, 2000