

**SURVEY &  
REMONUMENTATION**

**JAN 09 2001**

**SECTION**

**LAND CORNER RECORDATION CERTIFICATE**  
Filing Requirement of Act 74, Mich. P.A. 1970

Approved by Menominee County  
Land Survey Remonumentation  
Peer Group Under Act 345 of  
P.A. Of 1990 On 7/13, 2000  
Mr. David RLS  
Chairman

Book 6 Page 137

For corners in  
MENOMINEE  
(County)

Located in: Corner Code #

1. Public Land Survey T 35N R 26W C-3  
T \_\_\_ R \_\_\_  
T \_\_\_ R \_\_\_  
T \_\_\_ R \_\_\_

2. Property Controlling S \_\_\_ T \_\_\_ R \_\_\_  
in Section S \_\_\_ T \_\_\_ R \_\_\_

3. Miscellaneous S \_\_\_ T \_\_\_ R \_\_\_  
Property in Sec. S \_\_\_ T \_\_\_ R \_\_\_

RECEIVED FOR RECORD  
13 DEC 2000 10:16:09 A  
BARBARA MORRISON  
REGISTER OF DEEDS  
MENOMINEE, MI 49858

Register of Deeds Stamp & File Number

4. Lot No. \_\_\_\_\_, Recorded Plat \_\_\_\_\_  
5. Private Claims \_\_\_\_\_

I, William Lenca, in a field survey on Oct., 19 00 do hereby state that under requirements of P.A. 74, Michigan P.A. of 1970, the corner points mentioned in lines 1 and 2 above were in conformance with regulations and rules therefore as required in the current manual of survey instructions of the United States Department of the Interior, Bureau of Land Management or by a decree of a Court of Law and/or that the corner points mentioned in lines 3, 4 and 5 above were in conformance with the rules of the Michigan Board of Land Surveyors or by a Decree of a Court of Law; established, re-established, monumented, recovered, found as expressed below:

NOTE: Not more than 2 corners, all in the same town and range, may be recorded on this certificate.

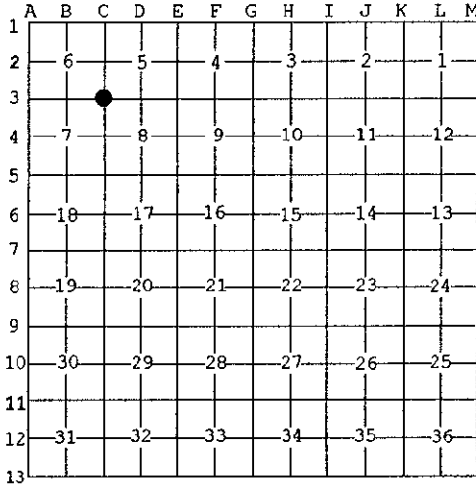

A. Description of original monument and accessories and/or subsequent restoration:

- 1848: Original Survey by James H. Mullett - B.T.'s - Hemlock, 12" - N36°W - 21 lks.; Hemlock, 14" - S49°W - 22 lks.; All original evidence for this corner has been destroyed by County Road improvements.
- 1997: Plat of Survey by William Lenca, RLS No. 26461 indicates that a Railroad Spike was set using existing lines of occupation North and South. Ties are shown to other corners in the area.

B. Description of corner evidence found and/or method applied in restoring or reestablishing corner:

We recovered a Railroad Spike in the centerline of a North - South County Road at a distance of 2622 feet North of the E1/4 Corner of Section 7, T35N-R26W. This fits with the measurement of 1311 feet to an old established 1/16th fence 1/4 mile South. The railroad spike is also at a distance of 2598.84 feet South of the E1/4 Corner of Section 6, which fits well with an old established 1/16th fence 1/4 mile North. An old fence line running West and the centerline of a County Road running East is 80 feet North of this position. We accepted the location of the existing Railroad Spike as the best available evidence of the position of the original corner.

C. Description of monument for corner and accessories established to perpetuate locating the position of the corner:

- Set 5/8" x 24" Iron Rod/3-1/4" dia. Alum. cap stamped for corner location in Monument Box:
- 5/8" x 24" Iron Rod/2" dia. Alum. cap marked "WITNESS MARKER" N23°E 114.74 feet 1.0' South of Power Pole
- 5/8" x 24" Iron Rod/2" dia. Alum. cap marked "WITNESS MARKER" East 34.02 feet at Survey Sign Post
- Twin 11" dia. Cedar N51°W 103.44 feet Scr. NBT
- Metal Survey Sign Post East 35.2 feet
- Nothing Else Nearby



NOTE: All bearings are magnetic bearings. All distances are measured with steel tape. Distances to trees are to nail in side of tree.

Signed by William Lenca  
Surveyor's Michigan License No. 26461

Date Oct. 13, 2000