

SURVEY & REMONUMENTATION

JAN 09 2001

SECTION

LAND CORNER RECORDATION CERTIFICATE
Filing Requirement of Act 74, Mich. P.A. 1970

Approved by Menominee County
Land Survey Remonumentation
Peer Group Under Act 345 of
P.A. Of 1990 On 7/13 2000
Mac Davis RLS
Chairman

Book 6 Page 138

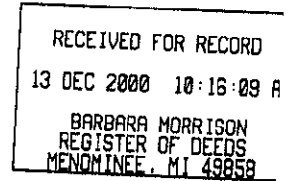

Register of Deeds Stamp & File Number

For corners in
MENOMINEE

(County)

Located In: Corner Code #

1. Public Land Survey	T <u>35</u> N R <u>26</u> W	C-4
	T___ R___	_____
	T___ R___	_____
	T___ R___	_____
2. Property Controlling in Section	S___ T___ R___	_____
	S___ T___ R___	_____
3. Miscellaneous Property in Sec.	S___ T___ R___	_____
	S___ T___ R___	_____

4. Lot No. _____, Recorded Plat _____
5. Private Claims _____

I, William Lenca, in a field survey on July, 1900 do hereby state that under requirements of P.A. 74, Michigan P.A. of 1970, the corner points mentioned in lines 1 and 2 above were in conformance with regulations and rules therefore as required in the current manual of survey instructions of the United States Department of the Interior, Bureau of Land Management or by a decree of a Court of Law and/or that the corner points mentioned in lines 3, 4 and 5 above were in conformance with the rules of the Michigan Board of Land Surveyors or by a Decree of a Court of Law; established, re-established, monumented, recovered, found as expressed below:

NOTE: Not more than 2 corners, all in the same town and range, may be recorded on this certificate.

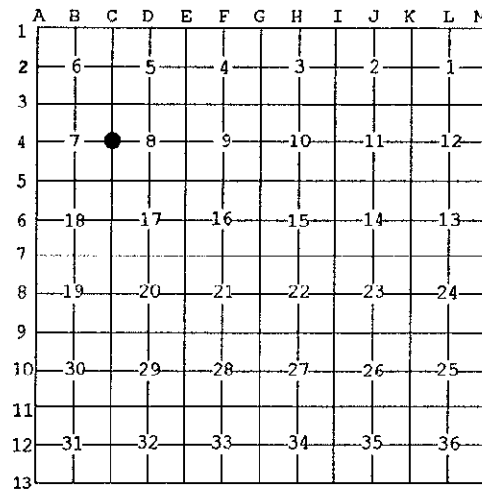

A. Description of original monument and accessories and/or subsequent restoration:

- 1848: Original Survey by James H. Mullett - B.T.'s - Beech, 4" - S35°W - 22 lks.; Beech, 6" - S46°E - 21 lks. All original evidence for this corner has been destroyed by County Road improvements and farming activities.
- 1988: L.C.R.C. No. 818, Book 3, by William Lenca, RLS No. 26461 states "set Railroad Spike in centerline of County Roads N-S & E-W. TIES: Stop Sign Post - N10°W - 52.00'; Road sign post - N84°E - 92.00'; Stop sign post - S25°E - 38.65'.

B. Description of corner evidence found and/or method applied in restoring or reestablishing corner:

We found a Railroad Spike in the centerline of county roads running North - South and East - West, along with the ties as described in L.C.R.C. No. 818 (see part A). This position fits well with an old fence line 1/4 mile North, and is accepted as the best available evidence of the position of the original corner.



C. Description of monument for corner and accessories established to perpetuate locating the position of the corner:

Set 5/8" x 24" Iron Rod/3-1/4" dia. Alum. cap stamped for corner location in Monument Box:

5/8" x 24" Iron Rod/2" dia. Alum. cap marked "WITNESS MARKER"	N73°E	91.95 feet	1' N of Pass With Care Sign
5/8" x 24" Iron Rod/2" dia. Alum. cap marked "WITNESS MARKER"	S37°E	38.77feet	1' E of Road Sign
5/8" x 24" Iron Rod/2" dia. Alum. cap marked "WITNESS MARKER"	N43°W	45.67feet	at Survey Sign Post
Metal Survey Sign Post	N43°W	46.4 feet	
Nothing Else Nearby			

NOTE: All bearings are magnetic bearings. All distances are measured with steel tape. Distances to trees are to nail in side of tree.

Signed by William Lenca
Surveyor's Michigan License No. 26461

Date Aug. 8, 2000