

**SURVEY &
REMONUMENTATION**

JAN 09 2001

SECTION

LAND CORNER RECORDATION CERTIFICATE
Filing Requirement of Act 74, Mich. P.A. 1970

Approved by Menominee County
Land Survey Remonumentation
Peer Group Under Act 345 of
P.A. Of 1990 On 7/13, 2000
MLL Davis RLS
Chairman

For corners in
MENOMINEE
(County)

Located In: Corner Code #

- | | | |
|---------------------------------------|---|-------|
| 1. Public Land Survey | T <u>35N</u> R <u>26W</u> | E-4 |
| | T <u> </u> R <u> </u> | _____ |
| | T <u> </u> R <u> </u> | _____ |
| | T <u> </u> R <u> </u> | _____ |
| 2. Property Controlling
in Section | S <u> </u> T <u> </u> R <u> </u> | _____ |
| | S <u> </u> T <u> </u> R <u> </u> | _____ |
| 3. Miscellaneous
Property in Sec. | S <u> </u> T <u> </u> R <u> </u> | _____ |
| | S <u> </u> T <u> </u> R <u> </u> | _____ |

Book 6 Page 150

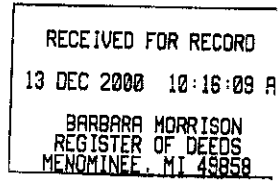

Register of Deeds Stamp & File Number

4. Lot No. _____, Recorded Plat _____
5. Private Claims _____

I, William Lenca, in a field survey on July, 1900 do hereby state that under requirements of P.A. 74, Michigan P.A. of 1970, the corner points mentioned in lines 1 and 2 above were in conformance with regulations and rules therefore as required in the current manual of survey instructions of the United States Department of the Interior, Bureau of Land Management or by a decree of a Court of Law and /or that the corner points mentioned in lines 3, 4 and 5 above were in conformance with the rules of the Michigan Board of Land Surveyors or by a Decree of a Court of Law; established, re-established, monumented, recovered, found as expressed below:

NOTE: Not more than 2 corners, all in the same town and range, may be recorded on this certificate.

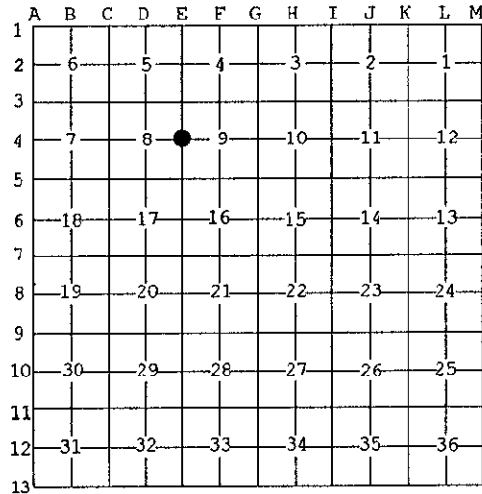

A. Description of original monument and accessories and/or subsequent restoration:

- 1848: Original Survey by James H. Mullett - B.T.'s - Lynn, 18" - S18°W - 27 lks.; Sugar, 8" - N55°E - 23 lks.; All original evidence for this corner has been destroyed by County Road improvements.
- 1988: L.C.R.C. No. 818, Book 3, by William Lenca, RLS No 26461 states "Set 5/8" x 24" Iron rod/Ident cap in line with c/l of County Road West and in line with an old fence south." TIES: Maple 20", N28°E, 121.75'; N'y Gate Post, S75°E, 7.44'; Power Pole, S55°W, 58.85'.

B. Description of corner evidence found and/or method applied in restoring or reestablishing corner:

Found 5/8 inch diameter iron rod with plastic identification cap in line with the centerline of a County Road West and in line with an old fence line running South. Also found ties as described in L.C.R.C. No. 818, Book 3 (see part A). This position is accepted as the best available evidence of the position of the original corner.

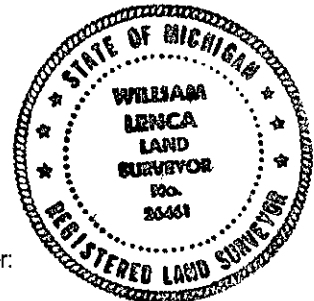

C. Description of monument for corner and accessories established to perpetuate locating the position of the corner:

Set 2" dia. Aluminum Pipe 30" long/3-1/4" dia. Alum cap stamped for corner location:

- | | | | |
|---|-------|------------|------------|
| 9" dia. Elm | N14°E | 103.6 feet | Scr. NBT |
| 6" dia. Ironwood | S14°E | 75.59 feet | Scr. NBT |
| 5/8" x 24" Iron Rod/2" dia. Alum. cap marked "WITNESS MARKER" | S51°W | 57.94 feet | 1' N of PP |
| Metal Survey Sign Post | N80°W | 20.75 feet | |
| Nothing Else Nearby | | | |

NOTE: All bearings are magnetic bearings. All distances are measured with steel tape. Distances to trees are to nail in side of tree.

Signed by William Lenca
Surveyor's Michigan License No. 26461

Date Aug. 8, 2000