

**SURVEY & REMONUMENTATION**

JAN 09 2001

**SECTION**

**LAND CORNER RECORDATION CERTIFICATE**  
Filing Requirement of Act 74, Mich. P.A. 1970

Approved by Menominee County  
Land Survey Remonumentation  
Peer Group Under Act 345 of  
P.A. Of 1990 On 7/13, 2000  
M.L. Davis RLS  
Chairman

*Book 6 Page 152*

For corners in  
MENOMINEE  
(County)

Located In:	T <u>35</u> N R <u>26</u> W	Corner Code #	E-6
	T ___ R ___		_____
	T ___ R ___		_____
	T ___ R ___		_____
	T ___ R ___		_____
	S ___ T ___ R ___		_____
	S ___ T ___ R ___		_____
	S ___ T ___ R ___		_____
	S ___ T ___ R ___		_____

- 1. Public Land Survey
- 2. Property Controlling in Section
- 3. Miscellaneous Property in Sec.

RECEIVED FOR RECORD  
13 DEC 2000 10:16:09 A  
BARBARA MORRISON  
REGISTER OF DEEDS  
MENOMINEE, MI 49858

Register of Deeds Stamp & File Number

4. Lot No. \_\_\_\_\_, Recorded Plat \_\_\_\_\_  
5. Private Claims \_\_\_\_\_

I, William Lenca, in a field survey on Sep., 1900 do hereby state that under requirements of P.A. 74, Michigan P.A. of 1970, the corner points mentioned in lines 1 and 2 above were in conformance with regulations and rules therefore as required in the current manual of survey instructions of the United States Department of the Interior, Bureau of Land Management or by a decree of a Court of Law and/or that the corner points mentioned in lines 3, 4 and 5 above were in conformance with the rules of the Michigan Board of Land Surveyors or by a Decree of a Court of Law; established, re-established, monumented, recovered, found as expressed below:

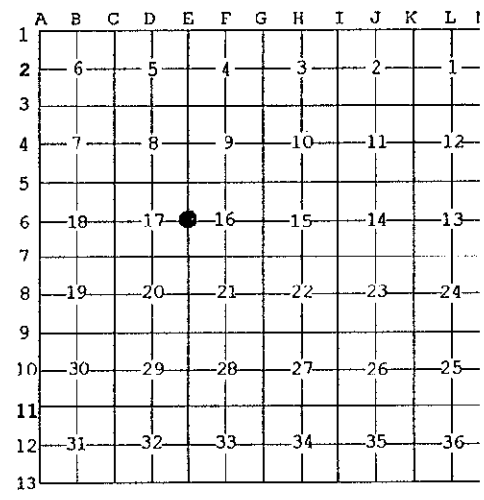

NOTE: Not more than 2 corners, all in the same town and range, may be recorded on this certificate.

A. Description of original monument and accessories and/or subsequent restoration:

1848: Original Survey by James H. Mullett - B.T.'s - Beech, 6" - N14°E - 10 lks.; Beech, 4" - N18°W - 24 lks.; All original evidence for this corner has been destroyed by County Road improvements.

B. Description of corner evidence found and/or method applied in restoring or reestablishing corner:

Found Railroad Spike in centerline of County Road North - South and in line with ancient fence line running West. The measurement from this corner to the Section Corner 1/2 mile North is 2856.8 feet, which is extremely long. However the distance from this corner North to an old fence line at the 1/16th is 1417 feet, which indicates that the property is being occupied with long 40's. We accepted the location of the Railroad Spike as the best available evidence of the position of the original corner

C. Description of monument for corner and accessories established to perpetuate locating the position of the corner:

Set 5/8" x 24" Iron Rod/3-1/4" dia. Alum. cap stamped for corner location in Monument Box:

9" dia. White Ash	N36°E	56.34 feet	Scr. NBT
6" dia. White Ash	S49°E	39.59 feet	Scr. NBT
5/8" x 24" Iron Rod/2" dia. Alum. cap marked "WITNESS MARKER"	S49°W	43.97 feet	1.0' East of Power Pole
5/8" x 24" Iron Rod/2" dia. Alum. cap marked "WITNESS MARKER"	West	37.78 feet	at Survey Sign Post
Metal Survey Sign Post	West	38.4 feet	



NOTE: All bearings are magnetic bearings. All distances are measured with steel tape. Distances to trees are to nail in side of tree.

Signed by William Lenca  
Surveyor's Michigan License No. 26461

Date Oct. 13, 2000