

MAR 29 2000

SECTION

LAND CORNER RECORDATION CERTIFICATE
Filing Requirement of Act 74, Mich. P.A. 1970

Approved by Menominee County
Land Survey Remonumentation
Peer Group Under Act 345 Of
P.A. Of 1990 On 12/23 1999
Mc Davis RLS
Chairman

For corners in

<u>MENOMINEE</u> (County)	Located In:	Corner Code #
1. Public Land Survey	T <u>35N</u> R <u>26W</u>	<u>G-10</u>
	T <u> </u> R <u> </u>	<u> </u>
	T <u> </u> R <u> </u>	<u> </u>
	T <u> </u> R <u> </u>	<u> </u>
2. Property Controlling in Section	S <u> </u> T <u> </u> R <u> </u>	<u> </u>
	S <u> </u> T <u> </u> R <u> </u>	<u> </u>
3. Miscellaneous Property in Sec.	S <u> </u> T <u> </u> R <u> </u>	<u> </u>
	S <u> </u> T <u> </u> R <u> </u>	<u> </u>

BK. 6 Pg. 79
RECEIVED FOR RECORD
28 DEC 1999 3:56:09 PM
BARBARA MORRISON
REGISTER OF DEEDS
MENOMINEE, MI 49859

Register of Deeds Stamp & File Number

4. Lot No. _____, Recorded Plat _____
5. Private Claims _____

I, William Lenca, in a field survey on Aug., 1999, do hereby state that under requirements of P.A. 74, Michigan P.A. of 1970, the corner points mentioned in lines 1 and 2 above were in conformance with regulations and rules therefore as required in the current manual of survey instructions of the United States Department of the Interior, Bureau of Land Management or by a decree of a Court of Law and /or that the corner points mentioned in lines 3, 4 and 5 above were in conformance with the rules of the Michigan Board of Land Surveyors or by a Decree of a Court of Law; established, re-established, monumented, recovered, found as expressed below:

NOTE: Not more than 2 corners, all in the same town and range, may be recorded on this certificate.

	A	B	C	D	E	F	G	H	I	J	K	L	M
1													
2	6		5		4		3		2		1		
3													
4	7		8		9		10		11		12		
5													
6	18		17		16		15		14		13		
7													
8	19		20		21		22		23		24		
9													
10	30		29		28		27		26		25		
11													
12	31		32		33		34		35		36		
13													

A. Description of original monument and accessories and/or subsequent restoration:

- 1848: Original Survey by James H. Mullett - B.T.'s - Birch, 12" - N12°W - 31 lks.; Cedar, 12" - N19°E - 38 lks. All original evidence for this corner has been destroyed by county road improvements.
- 1975: L.C.R.C. No. 118 by David Babbitt, RLS No. 21558, states "set 1/2" dia. re-rod in c/I N-S Black top road. Old Cedar Stp. scribed B.T. faces this point but not of record." B.T.'s: 8" Cedar - S61°W - 35.6'; 7" Cedar - N62°W - 50.7'; 5" stem of twin Cedar - S88°E - 44.75'; 24" Cedar Stp. - Scr. B.T. - S72°W - 22.0'.

B. Description of corner evidence found and/or method applied in restoring or reestablishing corner:

The corner position described in L.C.R.C. No. 118 (Part "A" above) has been destroyed by county road improvements subsequent to 1975. We re-established this position based on bearings and distances from this corner to other corners in the area, as shown on a plat of survey from the 1975 retracement survey by David Babbitt for the Department of Natural Resources. The corner position thus re-established falls in the centerline of a North - South County Road and in line with an ancient fence line running East. This corner has been used by local surveyors for many years, and is accepted as the best available evidence of the position of the original corner.

C. Description of monument for corner and accessories established to perpetuate locating the position of the corner:

Set 5/8" x 24" Iron Rod/3-1/4" dia. Alum. cap stamped for corner location in Monument Box:

18" dia. Cedar	S32°W	75.26 feet	Scr. NBT
12" dia. Maple	S79°W	66.44 feet	Scr. NBT
12" dia. Maple	N40°W	65.43 feet	Scr. NBT
5/8" x 24" Iron Rod/2" dia. Alum. cap marked "WITNESS MARKER"	S80°E	26.84 feet	@ Sign Post
Metal Survey Sign Post	S80°E	27.4 feet	

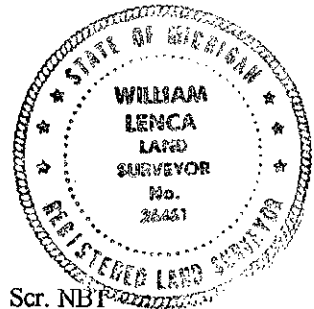

NOTE: All bearings are magnetic bearings. All distances are measured with steel tape. Distances to trees are to nail in side of tree.

Signed by William Lenca
Surveyor's Michigan License No. 26461

Date Aug. 30, 1999