

SURVEY & REMONUMENTATION

JAN 09 2001

SECTION

LAND CORNER RECORDATION CERTIFICATE
Filing Requirement of Act 74, Mich. P.A. 1970

Approved by Menominee County
Land Survey Remonumentation
Peer Group Under Act 345 of
P.A. Of 1990 On 7/13 2000
MEL DAVIS RLS
Chairman

Book 6 Page 165

RECEIVED FOR RECORD
13 DEC 2000 10:16:09 A
BARBARA MORRISON
REGISTER OF DEEDS
MENOMINEE, MI 49858

Register of Deeds Stamp & File Number

For corners in

MENOMINEE

(County)

Located In:

Corner Code #

- | | | |
|------------------------------------|-----------------------------|-------------|
| 1. Public Land Survey | T <u>35</u> N R <u>26</u> W | <u>G-11</u> |
| | T ___ R ___ | _____ |
| | T ___ R ___ | _____ |
| | T ___ R ___ | _____ |
| 2. Property Controlling in Section | S ___ T ___ R ___ | _____ |
| | S ___ T ___ R ___ | _____ |
| 3. Miscellaneous Property in Sec. | S ___ T ___ R ___ | _____ |
| | S ___ T ___ R ___ | _____ |

4. Lot No. _____, Recorded Plat _____
5. Private Claims _____

I, William Lenca, in a field survey on Sep., 19 00 do hereby state that under requirements of P.A. 74, Michigan P.A. of 1970, the corner points mentioned in lines 1 and 2 above were in conformance with regulations and rules therefore as required in the current manual of survey instructions of the United States Department of the Interior, Bureau of Land Management or by a decree of a Court of Law and /or that the corner points mentioned in lines 3, 4 and 5 above were in conformance with the rules of the Michigan Board of Land Surveyors or by a Decree of a Court of Law; established, re-established, monumented, recovered, found as expressed below:

NOTE: Not more than 2 corners, all in the same town and range, may be recorded on this certificate.

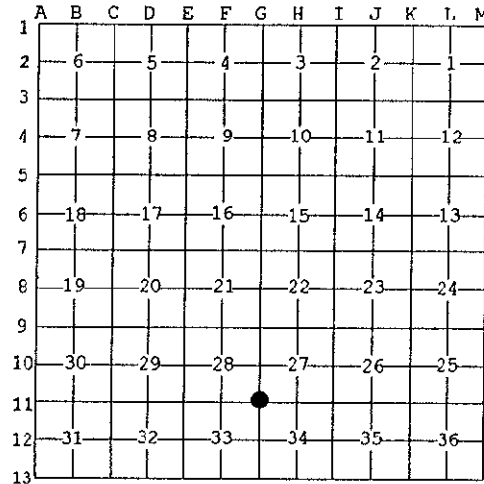

A. Description of original monument and accessories and/or subsequent restoration:

- 1848: Original Survey by James H. Mullett - B.T.'s - Hemlock, 12" - N42°E - 12 lks.; Cedar, 10" - S13°E - 18 lks. All original evidence for this corner has been destroyed by County Road improvements.
1975: L.C.R.C. No. 119, Book 1, by David B. Babbitt, RLS No. 21558 states "Set 1" pipe, 4" alum. cap in line with fences south and east and in line with centerline roads north and west." TIES: Cedar 10", N45°W, 41.0'; Cedar 5", N72°E, 54.8'; Corner fence post, south, 35.5'.

B. Description of corner evidence found and/or method applied in restoring or reestablishing corner:

The corner monument described in L.C.R.C. No. 119, Book 1 has been destroyed by County Road improvements, along with the Cedar B.T. - N72°E, 54.8 feet and the corner fence post South, 35.5 feet. We re-established David Babbitt's corner position based on an extensive DNR traverse which had ties to several corners in the SE Quadrant of T35N-R26W. This position checks well with the remaining B.T. - Cedar 10", N45°W - 41.0 feet. This position has been used for control in surveys in the area, fits well with long standing lines of occupation, and is accepted as the best available evidence of the position of the original corner.

C. Description of monument for corner and accessories established to perpetuate locating the position of the corner:

Set 5/8" x 24" Iron Rod/3-1/4" dia. Alum. cap stamped for corner location in Monument Box:

5/8" x 24" Iron Rod/2" dia. Alum. cap marked "WITNESS MARKER"	N71°E	71.04 feet	1.0' N. of Tel. Pedastal
9" dia. Elm	S08°W	33.15 feet	Scr. NBT
8" dia. White Ash	S64°W	84.45 feet	Scr. NBT
11" dia. Black Ash	N30°W	54.54 feet	Scr. NBT
Metal Survey Sign Post	South	27.9 feet	



NOTE: All bearings are magnetic bearings. All distances are measured with steel tape. Distances to trees are to nail in side of tree.

Signed by William Lenca
Surveyor's Michigan License No. 26461

Date Nov. 13, 2000