

OCT 27 1999

SECTION

LAND CORNER RECORDATION CERTIFICATE  
Filing Requirement of Act 74, Mich. P.A. 1970

Approved by Menominee County  
Land Survey Remonumentation  
Peer Group Under Act 345 Of  
P.A. of 1990 On 10/1 1999  
Mr. Davis RLS  
Chairman

For corners in

MENOMINEE (County)	Located in:	Corner Code #
1. Public Land Survey	T <u>35N</u> R <u>27W</u>	<u>C-5</u>
	T _____ R _____	_____
	T _____ R _____	_____
	T _____ R _____	_____
2. Property Controlling in Section	S _____ T _____ R _____	_____
	S _____ T _____ R _____	_____
3. Miscellaneous Property in Sec.	S _____ T _____ R _____	_____
	S _____ T _____ R _____	_____

RECEIVED FOR RECORD  
99 OCT 15 PM 1:41  
PAGE # 22 OF 6  
BARBARA MORRISON  
REGISTER OF DEEDS  
MENOMINEE, MI 49858

Register of Deeds Stamp & File Number

4. Lot No. \_\_\_\_\_, Recorded Plat \_\_\_\_\_  
5. Private Claims \_\_\_\_\_

I, William Lenca, in a field survey on Sep., 1999 do hereby state that under requirements of P.A. 74, Michigan P.A. of 1970, the corner points mentioned in lines 1 and 2 above were in conformance with regulations and rules therefore as required in the current manual of survey instructions of the United States Department of the Interior, Bureau of Land Management or by a decree of a Court of Law and /or that the corner points mentioned in lines 3, 4 and 5 above were in conformance with the rules of the Michigan Board of Land Surveyors or by a Decree of a Court of Law; established, re-established, monumented, recovered, found as expressed below:

NOTE: Not more than 2 corners, all in the same town and range, may be recorded on this certificate.

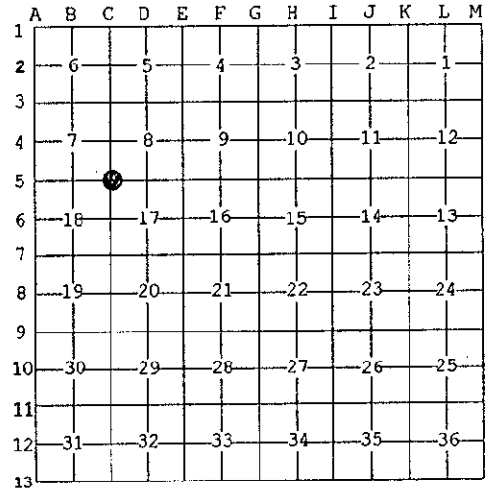

A. Description of original monument and accessories and/or subsequent restoration:

1848: Original Survey by James H. Mullett - B.T.'s - Birch, 14" - N23°E - 14 lks; Hemlock, 12" - S46°W - 19 lks. All original evidence for this corner has been destroyed by county road improvements.

B. Description of corner evidence found and/or method applied in restoring or reestablishing corner:

We found a P.K. Nail in the center of a 4 way county road intersection. This corner has been used for control in previous surveys, fits well with measurements to corners 1/2 mile North (2629.91'), 1/2 mile South (2633.87'), 1/2 mile East (2663.33') and 1/2 mile West (2693.34'), and is accepted as the best available evidence of the position of the original corner.

C. Description of monument for corner and accessories established to perpetuate locating the position of the corner:

Set 5/8" x 24" Iron Rod/3-1/4" dia. Alum. cap stamped for corner location in Monument Box:

12" dia. Tamarack	N25°E	72.20 feet	Scr. NBT
8" dia. Tamarack	S57°E	75.93 feet	Scr. NBT
4" dia. Tamarack	S45°W	56.31 feet	Scr. NBT
6" dia. Elm	N50°W	67.82 feet	Scr. NBT
Metal Survey Sign Post	S50°E	45.2 feet	



NOTE: All bearings are magnetic bearings. All distances are measured with steel tape. Distances to trees are to nail in side of tree.

Signed by William Lenca  
Surveyor's Michigan License No. 26461

Date Sep. 27, 1999