

MAR 29 2000

SECTION

LAND CORNER RECORDATION CERTIFICATE
Filing Requirement of Act 74, Mich. P.A. 1970

Approved by Menominee County
Land Survey Remonumentation
Peer Group Under Act 345 Of
P.A. Of 1990 On 10/11, 1999
Mc Davis PLS
Chairman

For corners in

<u>MENOMINEE</u> (County)	Located In:	Corner Code #
1. Public Land Survey	T <u>35NR</u> 27W	<u>E-03</u>
	T ___ R ___	_____
	T ___ R ___	_____
	T ___ R ___	_____
2. Property Controlling in Section	S ___ T ___ R ___	_____
	S ___ T ___ R ___	_____
3. Miscellaneous Property in Sec.	S ___ T ___ R ___	_____
	S ___ T ___ R ___	_____

BK. 6 Pg. 99

RECEIVED FOR RECORD
28 DEC 1999 3:56:09 PM
BARBARA MORRISON
REGISTER OF DEEDS
MENOMINEE, MI 49858

Register of Deeds Stamp & File Number

4. Lot No. _____, Recorded Plat _____
5. Private Claims _____

I, William Lenca, in a field survey on Oct., 1999 do hereby state that under requirements of P.A. 74, Michigan P.A. of 1970, the corner points mentioned in lines 1 and 2 above were in conformance with regulations and rules therefore as required in the current manual of survey instructions of the United States Department of the Interior, Bureau of Land Management or by a decree of a Court of Law and/or that the corner points mentioned in lines 3, 4 and 5 above were in conformance with the rules of the Michigan Board of Land Surveyors or by a Decree of a Court of Law; established, re-established, monumented, recovered, found as expressed below:

NOTE: Not more than 2 corners, all in the same town and range, may be recorded on this certificate.

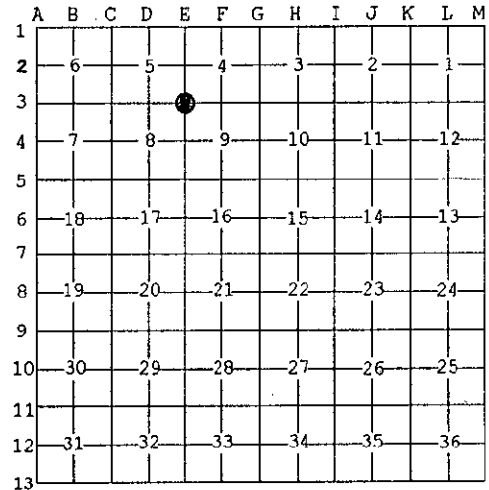

A. Description of original monument and accessories and/or subsequent restoration:

1848: Sectional Subdivision by James H. Mullett - B.T.'s - Birch, 14" - S50°W - 32 lks.; Birch, 10" - N65°E - 08 lks. All original evidence for this corner has been destroyed county road improvements.

B. Description of corner evidence found and/or method applied in restoring or reestablishing corner:

Since no evidence of the original corner accessories, or evidence of subsequent restoration was recovered, we set this corner in line with the centerline of a North - South County Road and in line with the extension East of a fence line to the West. This position fits well with the 1/16 fence line 1/4 mile south and with measurements to corners 1/2 mile North (2633.98 feet), 1/2 mile South (2646.81 feet), 1/2 mile West (2623.60 feet) and 1/2 mile East (2652.33 feet), and is accepted as the best available evidence of the position of the original corner.

C. Description of monument for corner and accessories established to perpetuate locating the position of the corner:

Set 2" dia. Aluminum Pipe 30" long/3-1/4" dia. Alum cap stamped for corner location:

10" dia. Pine	N 23° E	47.58 feet	Scr. NBT
8" dia. Pine	S 70° E	23.52 feet	Scr. NBT
16" dia. Elm	N 20° W	49.76 feet	Scr. NBT
5/8" x 24" Iron Rod/2" dia. Alum. cap marked "WITNESS MARKER"	West	24.15 feet	
Metal Survey Sign Post	West	24.60 feet	

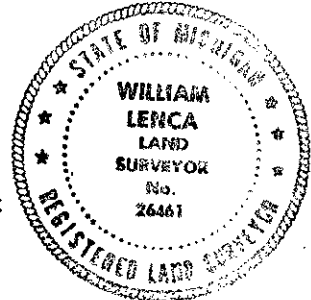

NOTE: All bearings are magnetic bearings. All distances are measured with steel tape. Distances to trees are to nail in side of tree.

Signed by William Lenca
Surveyor's Michigan License No. 26461

Date Nov. 2, 1999