

MAR 29 2000

SECTION

Approved by Menominee County  
Land Survey Remonumentation  
Peer Group Under Act 345 Of

P.A. Of 1990 On 10/11, 1999

Mez Davis PLS  
Chairman

LAND CORNER RECORDATION CERTIFICATE  
Filing Requirement of Act 74, Mich. P.A. 1970

For corners in MENOMINEE (County)	Located In:	Corner Code #
1. Public Land Survey	T <u>35</u> N R <u>27</u> W	E-05
	T ___ R ___	_____
	T ___ R ___	_____
	T ___ R ___	_____
2. Property Controlling in Section	S ___ T ___ R ___	_____
	S ___ T ___ R ___	_____
3. Miscellaneous Property in Sec.	S ___ T ___ R ___	_____
	S ___ T ___ R ___	_____

Bk. 6 Pg. 100

RECEIVED FOR RECORD  
28 DEC 1999 3:56:09 PM  
BARBARA MORRISON  
REGISTER OF DEEDS  
MENOMINEE, MI 49858

Register of Deeds Stamp & File Number

4. Lot No. \_\_\_\_\_, Recorded Plat \_\_\_\_\_  
5. Private Claims \_\_\_\_\_

I, William Lenca, in a field survey on Dec., 1999 do hereby state that under requirements of P.A. 74, Michigan P.A. of 1970, the corner points mentioned in lines 1 and 2 above were in conformance with regulations and rules therefore as required in the current manual of survey instructions of the United States Department of the Interior, Bureau of Land Management or by a decree of a Court of Law and /or that the corner points mentioned in lines 3, 4 and 5 above were in conformance with the rules of the Michigan Board of Land Surveyors or by a Decree of a Court of Law; established, re-established, monumented, recovered, found as expressed below:

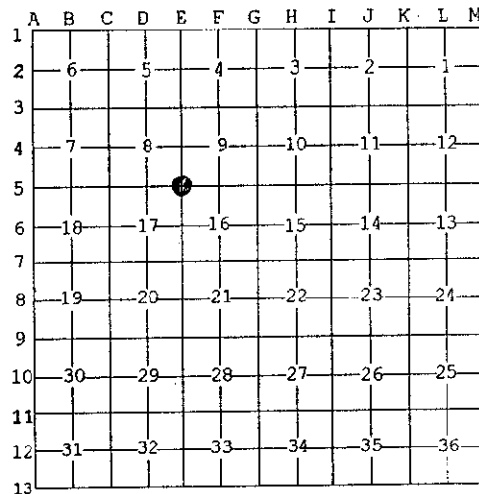

NOTE: Not more than 2 corners, all in the same town and range, may be recorded on this certificate.

A. Description of original monument and accessories and/or subsequent restoration:

1848: Sectional Subdivision by James H. Mullett - B.T.'s - Birch, 14" - S28°E - 10 lks.; Birch, 14" - N34°E - 20 lks. All original evidence for this corner has been destroyed county road improvements.

B. Description of corner evidence found and/or method applied in restoring or reestablishing corner:

Since no evidence of the original corner accessories, or evidence of subsequent restoration was recovered, we set this corner in line with the centerline of county roads running East - West and South, and in line with an old fence line running North. This position fits well with with GLO call to stream 210.5' West and with measurements to other corners in the area, and is accepted as the best available evidence of the position of the original corner.

C. Description of monument for corner and accessories established to perpetuate locating the position of the corner:

Set 5/8" x 24" Iron Rod/3-1/4" dia. Alum. cap stamped for corner location in Monument Box:

P.K. Nail in Power Pole	N00°E	36.53 feet	
9" Dia. Cedar	S42°E	73.31 feet	Scr. NBT
5/8" x 24" Iron Rod/2" dia. Alum. cap marked "WITNESS MARKER"	S42°W	44.75 feet	1' E. of Tel. Cable Box
12" dia. Cedar	N42°W	44.84 feet	Scr. NBT
Metal Survey Sign Post	N04°E	37.3 feet	

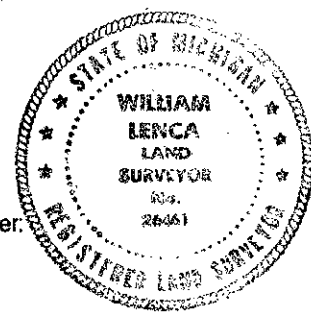

NOTE: All bearings are magnetic bearings. All distances are measured with steel tape. Distances to trees are to nail in side of tree.

Signed by William Lenca  
Surveyor's Michigan License No. 26461

Date Dec. 17, 1999