

SURVEY & REMONUMENTATION

OCT 27 1999

SECTION

LAND CORNER RECORDATION CERTIFICATE
Filing Requirement of Act 74, Mich. P.A. 1970

Approved by Menominee County
Land Survey Remonumentation
Peer Group Under Act 345 Of

P.A. Of 1990 On 10/11 1999
Mc Davis RL
Chairman

For corners in

<u>MENOMINEE</u> (County)	Located in:	Corner Code #
1. Public Land Survey	T <u>35</u> N R <u>27</u> W	<u>E-6</u>
	T ___ R ___	_____
	T ___ R ___	_____
	T ___ R ___	_____
2. Property Controlling in Section	S ___ T ___ R ___	_____
	S ___ T ___ R ___	_____
3. Miscellaneous Property in Sec.	S ___ T ___ R ___	_____
	S ___ T ___ R ___	_____

REGISTERED FOR RECORD
99 OCT 15 PM 1:42
PAGE # 25 B/C 6
BARBARA MORRISON
REGISTER OF DEEDS
MENOMINEE, MI 49858

Register of Deeds Stamp & File Number

4. Lot No. _____, Recorded Plat _____
5. Private Claims _____

I, William Lenca, in a field survey on May, 19 99 do hereby state that under requirements of P.A. 74, Michigan P.A. of 1970, the corner points mentioned in lines 1 and 2 above were in conformance with regulations and rules therefore as required in the current manual of survey instructions of the United States Department of the Interior, Bureau of Land Management or by a decree of a Court of Law and/or that the corner points mentioned in lines 3, 4 and 5 above were in conformance with the rules of the Michigan Board of Land Surveyors or by a Decree of a Court of Law; established, re-established, monumented, recovered, found as expressed below:

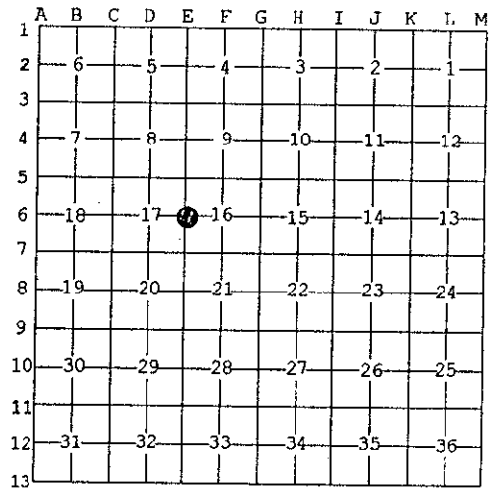

NOTE: Not more than 2 corners, all in the same town and range, may be recorded on this certificate.

A. Description of original monument and accessories and/or subsequent restoration:

1848: Original Survey by James H. Mullett - B.T.'s - Tamarack, 16" - N67°W - 16 lks; Tamarack, 16" - S31°E - 13 lks. All original evidence for this corner has been destroyed by logging activities.

B. Description of corner evidence found and/or method applied in restoring or reestablishing corner:

In a retracement of the East Line of Section 17, T35N-R27W, we found an old fence corner at a distance of 1295.2 feet South of the NE Corner of said Section 17. At a distance of 2586.67 feet South, we found an ancient fence corner - fences run North and West. A previously established monument is 2504.38 feet South of this ancient fence corner. Although the measurements do not agree with the GLO record, the ancient fence corner seems to fit well with long standing lines of occupation, and it was therefore accepted as the best available evidence of the position of the original corner

C. Description of monument for corner and accessories established to perpetuate locating the position of the corner:

Set 3/4" dia. x 4' long aluminum rod/3-1/4" dia. Alum. cap stamped for corner.

8" dia. Cedar	N47°E	49.33 feet	Scr. NBT
5" dia. Cedar	S57°E	51.91 feet	Scr. NBT
12" dia. Cedar	S20°W	87.69 feet	Scr. NBT
10" dia. Cedar	N53°W	63.70 feet	Scr. NBT
Metal Survey Sign Post	West	1.2 feet	



NOTE: All bearings are magnetic bearings. All distances are measured with EDM. Distances to trees are to nail in side of tree.

Signed by William Lenca Date Sep. 7, 1999
Surveyor's Michigan License No. 26461