

LAND CORNER RECORDATION CERTIFICATE  
 Filing Requirement of Act 74, Mich. P.A. 1970

for corners in

MENOMINEE (County)	Located In:	Corner Code #/
Public Land Survey	T <u>35N</u> R <u>27W</u>	G-4
	T _____ R _____	_____
	T _____ R _____	_____
Property Controlling in Section	S _____ T _____ R _____	_____
Miscellaneous Property in Sec.	S _____ T _____ R _____	_____

REGISTER OF DEEDS STAMP & FILE NUMBER

95 NOV - 8 AM 11:30  
 RECEIVED FOR RECORD

PAGE # 227 BK 4  
 BARBARA JOHNSON  
 REGISTER OF DEEDS  
 MENOMINEE COUNTY  
 NOV 11 1995

Lot No: \_\_\_\_\_ Recorded Plat \_\_\_\_\_  
 Private Claims \_\_\_\_\_

William Lenca in a field survey on Jul 12, 1995

I hereby certify that under requirements of P.A. 74, Michigan P.A. of 1970, the corner points mentioned in lines 1 and 2 above were in conformance with regulations and rules therefore as required in the current manual of survey instructions of the United States Department of the Interior, Bureau of Land Management or by a decree of a Court of Law and/or that the corner points mentioned in lines 3, 4 and 5 above were in conformance with the rules of the Michigan Board of Land Surveyors or by a Decree of a Court of Law; established, re-established, monumented, re-monumented, recovered, found as expressed below:

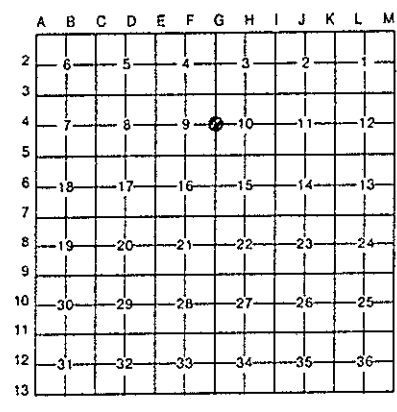

NOTE: Not more than 4 corners, all in the same town and range, may be recorded on this certificate.

Description of original monument and accessories and/or subsequent restoration:

- 1848: Original Survey by James H. Mullett - B.T.'s - Hemlock, 8" - N65°E - 11 lks; Hemlock, 7" - S15°E - 07 lks. All original evidence has been destroyed by farming activities.
- 1994: LCRC No. 205 recorded in Book 4 of Corner Records by Edward Kazianka, RLS No. 14765 states that a 5/8" x 24" re-rod was set - NEW B.T.'s - Fence Post - S56°W - 8.45'; Maple, 7 - S35°E - 34.10'; Maple; 24" - S63°E - 22.71'; C/L Gravel Road - East - 7.6'.

Description of corner evidence found and/or method applied in restoring or reestablishing corner:

We recovered a 5/8" dia iron rod with identification cap in a location indicated by information in LCRC No. 205, Book 4. The corner position falls in line with very old fence lines running East and West from this location and falls midway between two North - South fence lines running along either side of a North - South County Road. This corner fits well with existing long standing occupation and is accepted as the best available evidence of the position of the original corner.

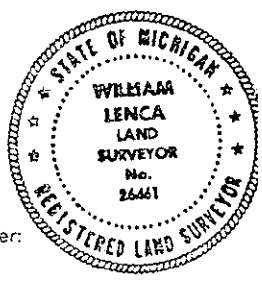

Description of monument for corner and accessories established to perpetuate locating the position of the corner:

Set 2" dia. Aluminum Pipe/3-1/4" dia. Alum cap stamped for corner location:

24" dia. Maple	S63°E	22.74 feet	Scr NBT
10" dia. Maple	S25°E	42.90 feet	Scr NBT
P.K. Nail in drill hole in large rock	S40°W	26.93 feet	
5/8" x 24" Iron Rod/2" dia. Alum. cap marked "WITNESS MARKER"	West	26.40 feet	
Metal Survey Sign Post	West	26.8'	

NOTE: All bearings are magnetic bearings. All distances are measured with a steel tape. Distances to trees are to nail in side of tree.

Surveyed by William Lenca Date July 31, 1995  
 Surveyor's Michigan License No. 26461

SURVEY & REMONUMENTATION