

APR 06 1999

Approved by Menominee County  
Land Survey Remonumentation  
Peer Group Under Act 345 Of

SECTION

LAND CORNER RECORDATION CERTIFICATE  
Filing Requirement of Act 74, Mich. P.A. 1970

P.A. of 1990 On 10/29, 1998  
William Lenca P.S.

For corners in

MENOMINEE

(County)

Located In:

Corner Code #

- |                                    |  |             |
|------------------------------------|--|-------------|
| 1. Public Land Survey              | T <u>35</u> NR <u>27</u> W             | <u>G-10</u> |
|                                    | T <u>   </u> R <u>   </u>              | <u>   </u>  |
|                                    | T <u>   </u> R <u>   </u>              | <u>   </u>  |
|                                    | T <u>   </u> R <u>   </u>              | <u>   </u>  |
| 2. Property Controlling in Section | S <u>   </u> T <u>   </u> R <u>   </u> | <u>   </u>  |
|                                    | S <u>   </u> T <u>   </u> R <u>   </u> | <u>   </u>  |
| 3. Miscellaneous Property in Sec.: | S <u>   </u> T <u>   </u> R <u>   </u> | <u>   </u>  |
|                                    | S <u>   </u> T <u>   </u> R <u>   </u> | <u>   </u>  |

RECEIVED FOR RECORD  
NOV 16 AM 10:00  
Chairman  
SARBARA MORRISON  
REGISTER OF DEEDS  
MENOMINEE, MI 49850

Register of Deeds Stamp & File Number

4. Lot No. \_\_\_\_\_, Recorded Plat \_\_\_\_\_  
5. Private Claims \_\_\_\_\_

I, William Lenca, in a field survey on Mar. 30, 1998 do hereby state that under requirements of P.A. 74, Michigan P.A. of 1970, the corner points mentioned in lines 1 and 2 above were in conformance with regulations and rules therefore as required in the current manual of survey instructions of the United States Department of the Interior, Bureau of Land Management or by a decree of a Court of Law and/or that the corner points mentioned in lines 3, 4 and 5 above were in conformance with the rules of the Michigan Board of Land Surveyors or by a Decree of a Court of Law; established, re-established, monumented, recovered, found as expressed below:

NOTE: Not more than 2 corners, all in the same town and range, may be recorded on this certificate.

	A	B	C	D	E	F	G	H	I	J	K	L	M
1													
2	6		5		4		3		2		1		
3													
4	7		8		9		10		11		12		
5													
6	18		17		16		15		14		13		
7													
8	19		20		21		22		23		24		
9													
10	30		29		28		27		26		25		
11													
12	31		32		33		34		35		36		
13													

A. Description of original monument and accessories and/or subsequent restoration:

- 1848: Original Survey by James H. Mullett - B.T.'s - Hemlock, 4" - S85°W - 08 lks.; Beech, 8" - N79°E - 30 lks. All original evidence for this corner has been destroyed by county road improvements and logging activities.  
1984: L.C.R.C. Number 603 by George B. Wilson states, "NO ORIG. EVIDENCE FOUND: USED OLD FENCE LINES AND EXIST. ROADS." Set 4" diameter Berntsen HDR Monument. TIES: Deep 1 set 2' North and 2' East.

B. Description of corner evidence found and/or method applied in restoring or reestablishing corner:

We found a Berntsen HDR Monument in a position as indicated in Land Corner Recordation Certificate Number 603 by George B. Wilson, RLS 17607. This position falls in line with an ancient fence West, the centerline of a lane to the South, the centerline of a North - South County Road projected South. This corner has been accepted and used by local surveyors for several years, and is accepted as the best available evidence of the position of the original corner.

C. Description of monument for corner and accessories established to perpetuate locating the position of the corner:

Accepted Existing HDR Monument and stamped it for corner location:

9" dia. Maple	North	41.79 feet	Scr. NBT
11" dia. Tamarack	S66°E	35.54 feet	Scr. NBT
7" dia. Elm	S43°W	44.64 feet	Scr. NBT
Southeast Corner House Foundation	N77°W	71.44 feet	
Metal Survey Sign Post	East	1.05 feet	

NOTE: All bearings are magnetic bearings. All distances are measured with steel tape. Distances to trees are to nail in side of tree.

Signed by William Lenca  
Surveyor's Michigan License No. 26461

Date Oct. 24, 1998

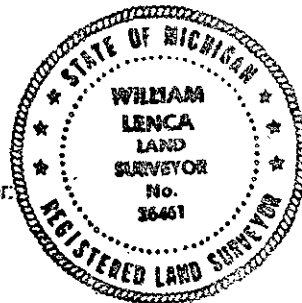

644