

APR 06 1999

SECTION

LAND CORNER RECORDATION CERTIFICATE
Filing Requirement of Act 74, Mich. P.A. 1970

Approved by Menominee County
Land Survey Remonumentation
Peer Group Under Act 345 Of
P.A. of 1990 On 10/29 1998
Lawrence S. Wainwright, P.S.
Chairman

For corners in

MENOMINEE (County)	Located In:	Corner Code #
1. Public Land Survey	T <u>35</u> N R <u>27</u> W	I-09
	T ___ R ___	___
	T ___ R ___	___
	T ___ R ___	___
2. Property Controlling in Section	S ___ T ___ R ___	___
	S ___ T ___ R ___	___
3. Miscellaneous Property in Sec.	S ___ T ___ R ___	___
	S ___ T ___ R ___	___

REGISTERED FOR RECORD
98 DEC 14 PM 3:20
PAGE # 669 BK 5
BARBARA MORRISON
REGISTER OF DEEDS
MENOMINEE MI 49883
Register of Deeds Stamp & File Number

4. Lot No. _____, Recorded Plat _____
5. Private Claims _____

I, William Lenca, in a field survey on May 06, 1998 do hereby state that under requirements of P.A. 74, Michigan P.A. of 1970, the corner points mentioned in lines 1 and 2 above were in conformance with regulations and rules therefore as required in the current manual of survey instructions of the United States Department of the Interior, Bureau of Land Management or by a decree of a Court of Law and/or that the corner points mentioned in lines 3, 4 and 5 above were in conformance with the rules of the Michigan Board of Land Surveyors or by a Decree of a Court of Law; established, re-established, monumented, recovered, found as expressed below:

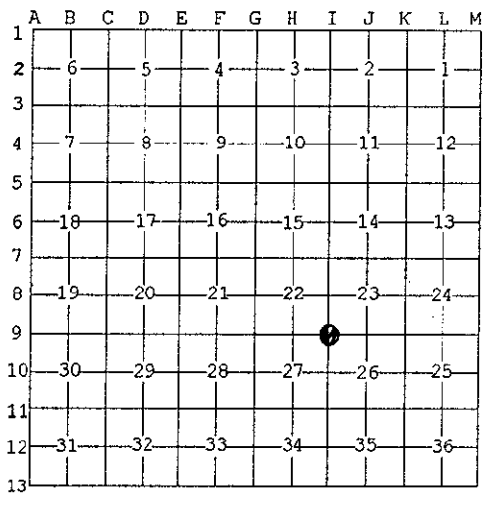

NOTE: Not more than 2 corners, all in the same town and range, may be recorded on this certificate.

- A. Description of original monument and accessories and/or subsequent restoration:
- 1848: Original Survey by James H. Mullett - B.T.'s - Hemlock, 14" - S75°W - 23 lks.; B. Ash, 8" - N23°E - 11 lks. All original evidence for this corner has been destroyed by county road improvements. Terrain Call: Enter swamp 1 Chain South.
 - 1963: M.D.O.T. Highway Plans show this corner as being a 1" Iron Pin. TIES: Elm, 4" - S60°W - 30.39'; Elm, 8" - N20°E - 25.44'; Poplar, 6" - S40°E - 35.98'.
 - 1987: Certified Survey No.'s 430 & 532 by William Lenca, RLS No. 26461, show ties to this corner.

B. Description of corner evidence found and/or method applied in restoring or reestablishing corner:
We found a 1" diameter iron pin 19 inches long in the centerline of an East - West County road and in line with an old fence to the North. This position fits with that shown on M.D.O.T. Highway plans, has been consistently used by local surveyors for many years, fits existing lines of occupation, and is accepted as the best available evidence of the position of the original corner.

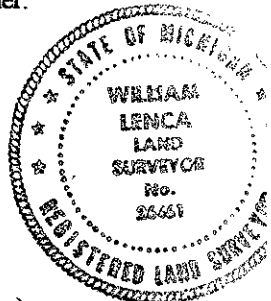

- C. Description of monument for corner and accessories established to perpetuate locating the position of the corner:
Set 5/8" x 24" Iron Rod/3-1/4" dia. Alum. cap stamped for corner location in Monument Box (in place of Ex. Iron):
- | | | | |
|---|-------|------------|-------------------------|
| 5/8" x 24" Iron Rod/2" dia. Alum. cap marked "WITNESS MARKER" | N49°E | 83.40 feet | 4' S. of 4" Blue Spruce |
| 3" dia. White Ash | S29°E | 41.80 feet | Scr. NBT |
| 7" dia. Cedar | S50°W | 58.52 feet | Scr. NBT |
| 5" dia. Cedar | N53°W | 60.05 feet | Scr. NBT |
| Metal Survey Sign Post | N03°W | 35.7 feet | |

NOTE: All bearings are magnetic bearings. All distances are measured with steel tape. Distances to trees are to nail in side of tree.

Signed by William Lenca Date Oct. 13, 1998
Surveyor's Michigan License No. 26461