

MAR 29 2000

SECTION

LAND CORNER RECORDATION CERTIFICATE
Filing Requirement of Act 74, Mich. P.A. 1970

Approved by Menominee County
Land Survey Remonumentation
Peer Group Under Act 345 Of
P.A. Of 1990 On 12/18, 1999
McAnis PLS
Chairman

For corners in
MENOMINEE
(County)

Located In: Corner Code #

- | | | |
|------------------------------------|-----------------------------|-------|
| 1. Public Land Survey | T <u>35</u> N R <u>28</u> W | F-11 |
| | T___ R___ | _____ |
| | T___ R___ | _____ |
| | T___ R___ | _____ |
| 2. Property Controlling in Section | S___ T___ R___ | _____ |
| | S___ T___ R___ | _____ |
| 3. Miscellaneous Property in Sec. | S___ T___ R___ | _____ |
| | S___ T___ R___ | _____ |

Bk 6 Pg. 61

RECEIVED FOR RECORD
28 DEC 1999 3:56:09 PM
BARBARA MORRISON
REGISTER OF DEEDS
MENOMINEE, MI 49858

Register of Deeds Stamp & File Number

4. Lot No. _____, Recorded Plat _____
5. Private Claims _____

I, William Lenca, in a field survey on Dec., 1999 do hereby state that under requirements of P.A. 74, Michigan P.A. of 1970, the corner points mentioned in lines 1 and 2 above were in conformance with regulations and rules therefore as required in the current manual of survey instructions of the United States Department of the Interior, Bureau of Land Management or by a decree of a Court of Law and for that the corner points mentioned in lines 3, 4 and 5 above were in conformance with the rules of the Michigan Board of Land Surveyors or by a Decree of a Court of Law; established, re-established, monumented, recovered, found as expressed below:

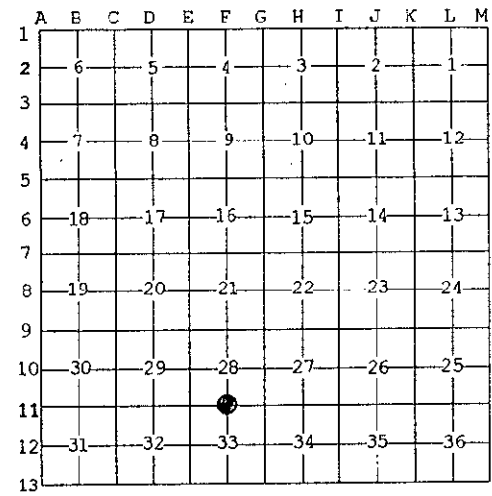

NOTE: Not more than 2 corners, all in the same town and range, may be recorded on this certificate.

A. Description of original monument and accessories and/or subsequent restoration:

- 1852: Original Survey by Francis Coleman - B.T.'s - Tamarack, 8" - N80°E - 09 lks.; Tamarack, 12" - S43°W - 38 lks. All original evidence for this corner has been destroyed by logging activities.
1991: L.C.R.C. No. 909 by William Lenca states, "Set corner midway and on line between section corners. Found old squared post lying near this location." Set 3/4" x 60" Alum. Rod / 3-1/2" dia. Alum. cap marked MENOMINEE COUNTY SURVEY MARKER. TIES: Tamarack, 10" - N13°W - 22.65'; Tamarack, 12" - S68°E - 20.45'; Tamarack, 8" - S27°W - 29.70'; Cedar, 8" - N53°W - 27.70'; Carsonite - N45°E - 2.48'.

B. Description of corner evidence found and/or method applied in restoring or reestablishing corner:

We recovered a 3/4 inch diameter aluminum Rod with a 3-1/4 inch diameter aluminum cap along with 4 B.T.'s as described in LCRC No. 909 (see part "A"). The corner was found to be 0.52 feet West of the single proportional location. We adjusted the corner 0.52 feet East and accepted this location as a careful and faithful reestablishment of the position of the original corner.

C. Description of monument for corner and accessories established to perpetuate locating the position of the corner:

Re-set existing 3/4" x 5' long aluminum rod/3-1/4" dia. Alum. cap stamped for corner:

12" dia. Tamarack	N10°E	38.71 feet	Scr. NBT
14" dia. Tamarack (Ex. B.T.)	S68°E	19.83 feet	Scr. NBT
14" dia. White Pine	S15°W	54.12 feet	Scr. NBT
9" dia. Cedar (Ex. B.T.)	N53°W	28.22 feet	Scr. NBT
Carsonite Marker	South	0.6 feet	



NOTE: All bearings are magnetic bearings. All distances are measured with steel tape. Distances to trees are to nail in side of tree.

Signed by William Lenca
Surveyor's Michigan License No. 26461

Date Dec. 17, 1997