

SURVEY & REMONUMENTATION

FEB 11 1998

Approved by Menominee County
Land Survey Remonumentation
Peer Group Under Act 345 Of
P.A. Of 1990 On 10/31 1997
McDAVIS RLS
Chairman

LAND CORNER RECORDATION CERTIFICATE Filing Requirement of Act 74, Mich. P.A. 1970

SECTION Four corners in
MENOMINEE
(County)

Located In: Corner Code #

1. Public Land Survey	T <u>36</u> N R <u>24</u> W	<u>F-03</u>
	T ___ R ___	_____
	T ___ R ___	_____
	T ___ R ___	_____
2. Property Controlling in Section	S ___ T ___ R ___	_____
	S ___ T ___ R ___	_____
3. Miscellaneous Property in Sec.	S ___ T ___ R ___	_____
	S ___ T ___ R ___	_____

REGISTERED RECORD
97 NOV 21 PM 3:17
MCE # 5757, BKS
BARBARA MORRISON
REGISTERED SURVEYOR
MICHIGAN DEPT. OF NATURAL RESOURCES
LANSING, MICHIGAN 48906

Register of Deeds Stamp & File Number

4. Lot No. _____, Recorded Plat _____
5. Private Claims _____

I, William Lenca, in a field survey on Aug. 25, 19 97 do hereby state that under requirements of P.A. 74, Michigan P.A. of 1970, the corner points mentioned in lines 1 and 2 above were in conformance with regulations and rules therefore as required in the current manual of survey instructions of the United States Department of the Interior, Bureau of Land Management or by a decree of a Court of Law and/or that the corner points mentioned in lines 3, 4 and 5 above were in conformance with the rules of the Michigan Board of Land Surveyors or by a Decree of a Court of Law; established, re-established, monumented, recovered, found as expressed below.

NOTE: Not more than 2 corners, all in the same town and range, may be recorded on this certificate.

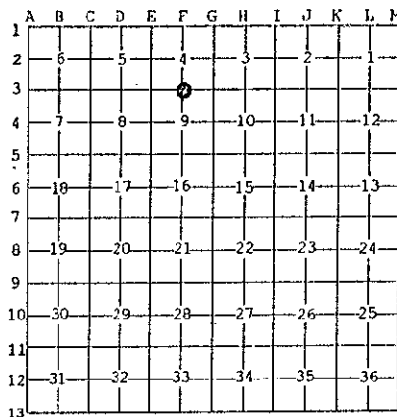

A. Description of original monument and accessories and/or subsequent restoration:
1848: Original Survey by James H. Mullett - B.T.'s - Cedar, 8" - N22°W - 15 lks.; Cedar, 8" - S05°E - 15 lks. All original evidence for this corner has been destroyed by logging activities.
1968: L.C.R.C. No. 682 (Vol. 3) recorded by Frank J. Bray, Registered Land Surveyor, shows a 1" iron pipe with a 4" aluminum cap replaced from points of two rotted wood posts and more recent wood post. Blazed trees facing corner. WIT: 12" Cedar - N55°E - 11.88'; 8" Cedar - S71°W - 18.48'.

B. Description of corner evidence found and/or method applied in restoring or reestablishing corner:
Identified corner from existing 1" dia. Iron Pipe with a 4" dia. aluminum cap and 2 B.T.'s as described in L.C.R.C. No. 682 (see part "A") This corner has been accepted and used by local surveyors for 29 years, and is accepted as the best available evidence of the position of the original corner.

C. Description of monument for corner and accessories established to perpetuate locating the position of the corner:
Accepted existing 1" Iron Pipe / 4" dia. Alum. cap stamped for corner location:

14" dia. Cedar (Ex. B.T.)	N55°E	12.34 feet	Scr. (1/4 S) (NBT)
8" dia. Cedar	S50°E	32.04 feet	Scr. NBT
10" dia. Cedar (Ex. B.T.)	S71°W	18.88 feet	Scr. (1/4 S) (NBT)
9" dia. Cedar	N39°W	48.46 feet	Scr. NBT
Metal Survey Sign Post	East	0.9 feet	

NOTE: All bearings are magnetic bearings. All distances are measured with steel tape. Distances to trees are to nail in side of tree.

Signed by William Lenca Date Sep. 05, 1997
Surveyor's Michigan License No. 26461

515