

Approved by Menominee County  
 Land Survey Remonumentation  
 Peer Group Under Act 345 Of  
 P.A. of 1990 On 12/12 1996  
McCraw RL  
 Chairman

LAND CORNER RECORDATION CERTIFICATE  
 Filing Requirement of Act 74, Mich. P.A. 1970

For corners in

<u>MENOMINEE</u> (County)	Located In:	Corner Code #
1. Public Land Survey	T <u>36N</u> R <u>26W</u>	<u>C02</u>
	T ___ R ___	___
	T ___ R ___	___
	T ___ R ___	___
2. Property Controlling in Section	S ___ T ___ R ___	___
	S ___ T ___ R ___	___
3. Miscellaneous Property in Sec.	S ___ T ___ R ___	___
	S ___ T ___ R ___	___

RECEIVED FOR RECORD  
 96 DEC 20 AM 9:34  
 PAGE # 392, BK 4  
 BARBARA JOHNSON  
 REGISTER OF DEEDS  
 REGISTERED LAND SURVEYOR

Register of Deeds Stamp & File Number

4. Lot No. \_\_\_\_\_, Recorded Plat \_\_\_\_\_  
 5. Private Claims \_\_\_\_\_

I, William Lenca, in a field survey on Jun 13, 1996 do hereby state that under requirements of P.A. 74, Michigan P.A. of 1970, the corner points mentioned in lines 1 and 2 above were in conformance with regulations and rules therefore as required in the current manual of survey instructions of the United States Department of the Interior, Bureau of Land Management or by a decree of a Court of Law and /or that the corner points mentioned in lines 3, 4 and 5 above were in conformance with the rules of the Michigan Board of Land Surveyors or by a Decree of a Court of Law, established, re-established, monumented, recovered, found as expressed below:

NOTE: Not more than 2 corners, all in the same town and range, may be recorded on this certificate.

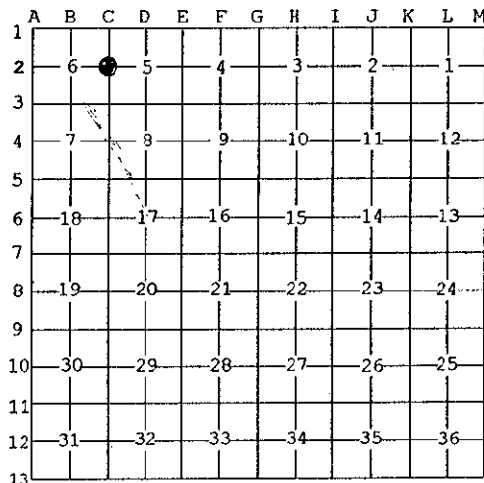

A. Description of original monument and accessories and/or subsequent restoration:

1852: Original Survey by Francis Coleman - B.T.'s - Tamarack, 7" - N07°E - 33 lks; Spruce, 5" - S38°W - 10 lks. No evidence of original Post or Bearing Trees found.

B. Description of corner evidence found and/or method applied in restoring or reestablishing corner:

We set this corner on line and at a single proportional location between the Northeast Corner (C-1) and the Southeast Corner (C-3) of Section 6. This position fits well with a GLO call to a stream crossing 2.95 chains (194.7 feet) North, and is accepted as a careful and faithful reestablishment of the position of the original corner.

C. Description of monument for corner and accessories established to perpetuate locating the position of the corner:  
 Set 2" dia. Aluminum Pipe/3-1/4" dia. Alum cap stamped for corner location:

14" dia. Cedar	South	34.61 feet	Scr. NBT
6" dia Tamarack	S75°W	130.56 feet	Scr. NBT
Metal Survey Sign Post	East	1.0 feet	
Falls in large marsh - nothing else nearby			

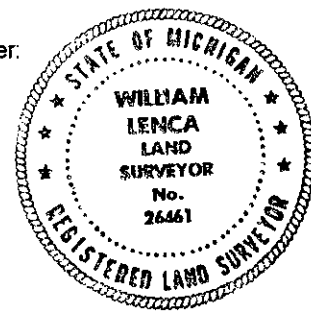

NOTE: All bearings are magnetic bearings. All distances are measured with steel tape. Distances to trees are to nail in side of tree.

Signed by William Lenca  
 Surveyor's Michigan License No. 26461

Date Nov. 30, 1996