

P.A. of 1990 On 12/14 1996  
Mc Davis RLS  
Chairman

LAND CORNER RECORDATION CERTIFICATE  
Filing Requirement of Act 74, Mich. P.A. 1970

For corners in

MENOMINEE (County)	Located in:	Corner Code #
1. Public Land Survey	T <u>36N</u> R <u>26W</u>	<u>D03</u>
	T _____ R _____	_____
	T _____ R _____	_____
	T _____ R _____	_____
2. Property Controlling in Section	S _____ T _____ R _____	_____
	S _____ T _____ R _____	_____
3. Miscellaneous Property in Sec.	S _____ T _____ R _____	_____
	S _____ T _____ R _____	_____

REGISTERED FOR RECORD  
95 DEC 20 AM 9 34  
PAGE # 394 BK 4  
SARASOTA HONOLULU  
REGISTER OF DEEDS

Register of Deeds Stamp & File Number

4. Lot No. \_\_\_\_\_, Recorded Plat \_\_\_\_\_  
5. Private Claims \_\_\_\_\_

I, William Lenca, in a field survey on Nov. 06, 1996 do hereby state that under requirements of P.A. 74, Michigan P.A. of 1970, the corner points mentioned in lines 1 and 2 above were in conformance with regulations and rules therefore as required in the current manual of survey instructions of the United States Department of the Interior, Bureau of Land Management or by a decree of a Court of Law and /or that the corner points mentioned in lines 3, 4 and 5 above were in conformance with the rules of the Michigan Board of Land Surveyors or by a Decree of a Court of Law, established, re-established, monumented, recovered, found as expressed below:

NOTE: Not more than 2 corners, all in the same town and range, may be recorded on this certificate.

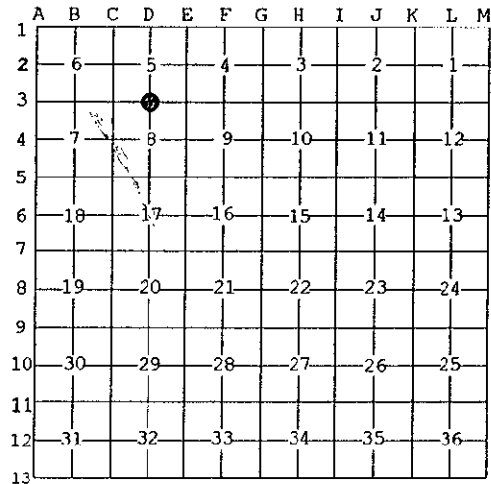

A. Description of original monument and accessories and/or subsequent restoration:

1852: Original Survey by Francis Coleman - B.T.'s - Sugar, 10" - N17°W - 31 lks; Cedar, 5" - S53°E - 14 lks. All original evidence for this corner has been destroyed by county road improvements.

B. Description of corner evidence found and/or method applied in restoring or reestablishing corner:

We set this corner on a straight line between the Southwest Corner (C-3) and the Southeast Corner (E-3) of Section 5 and in the centerline of a North - South County Road. This position fits well with long standing lines of occupation, and fits closely with the GLO distance to the SW Corner (C-3) of Section 5 - GLO distance = 2666.4 feet; Measured distance = 2663.59 feet. We accepted this location as the best available evidence of the position of the original corner.

C. Description of monument for corner and accessories established to perpetuate locating the position of the corner:

Set 5/8" x 24" Iron Rod/3-1/4" dia. Alum. cap stamped for corner location in Monument Box:

7" dia. Cedar	N36°E	68.87 feet	Scr. NBT
12" dia. Tamarack	S51°E	112.76 feet	Scr. NBT
5/8" x 24" Iron Rod/2" dia. Alum. cap marked "WITNESS MARKER"	S37°W	54.44 feet	0.5' NE of Tel. Box
5/8" x 24" Iron Rod/2" dia. Alum. cap marked "WITNESS MARKER"	N57°W	43.93 feet	
Metal Survey Sign Post	N57°W	44.4 feet	

NOTE: All bearings are magnetic bearings. All distances are measured with steel tape. Distances to trees are to nail in side of tree.

Signed by William Lenca  
Surveyor's Michigan License No. 26461

Date Nov. 30, 1996

